



Winter/Spring 2023-24

Memorial Park District Online Registration System

Welcome to the Memorial Park District Parks & Recreation Online Registration System

Memorial Park District Parks and Recreation Department is pleased to introduce WebTrac Online Registration. This system will enable you to register online your household members (family) and yourself for many of the activities, passes and rentals offered by the department.

To access and start your online registration-visit Web Trac-

<https://web2.myvscloud.com/wbwsc/ilmemorialparkwt.wsc/splash.html>

First-Time Participants

If this is your first time registering for any of our activities, passes or rentals, you will not be able to register until you create a household account with an email. Household account registration can be done online and the account will need to be confirmed before proceeding and will take 48 hours to confirm. Also, you can create an account in person at any of our 3 facilities, Eisenhower or Sharp and the Fitness Center.

Current Participants

If you have registered for any of our activities, passes or rentals before and we have your email address an email will be sent with the web online URL and how to create a household account. In order to take advantage of an online registration you must have an email on file. If you need help accessing your account, you may call or visit Eisenhower or Sharp and the Fitness Center.

Scan this code to access and start your online registration.



GENERAL INFORMATION

Registration

Registration for most classes and activities may be done by mail, fax, in person, or online.

Registration Procedures

1. Proof of residency is required for all programs. Adults must have a current drivers license plus a current utility bill listing their address.
2. All program fees must be paid in full at time of registration.
3. Personal checks will be accepted. A \$25 charge will be assessed if the check is returned. The amount is required to be paid in cash before participant is allowed to register for any further classes.
4. To register for a space in one of our programs, a registration form must be fully completed along with appropriate numeric program code specific to date and time of the class requesting to be enrolled in.

Governing Body

The Memorial Park District is a separate governing unit which levies its own tax to provide park facilities and recreation for the residents of the district. Innovative leadership starts with our community-elected, five member Board of Commissioners. Members of the Board of Commissioners are elected to 6 year terms and serve without compensation. Meetings are held on the 3rd Tuesday of every month at 4:30pm at the Stevenson Fitness Center board room. The public is always welcome to attend the open meetings and is encouraged to participate.

Insurance Information

The park district is unable to assume responsibility for injuries, accidents or loss of personal property occurring at programs, activities, parks and facilities. The park district does not carry hospitalization insurance for program participants. Such insurance would make user fees prohibitive. Your individual health policy must cover your medical needs.

Credit

1. No Cash Refunds.
2. Credit will be issued to persons withdrawing from park district programs. A \$10 Service Fee applies.
3. Credit requests will be made prior to the start of a class or program. If the class has begun, a prorated amount will be determined.
4. Participants will receive a full refund for programs cancelled by the park district.

OUR MISSION

To provide opportunities for our residents to enhance their health, fitness, and general well being through parks and recreation.



GENERAL INFORMATION



Board of Commissioners

Madalyn Arredondo, President
Selena Martinez, Vice President
Gwendolyn Evans
Ted Steiskal
Brandon Smith

Administration

Mark Flores
Director of Parks & Recreation
mflores@mempark.org

Pamela Cobbs

Administrative Assistant & Board Secretary
pcobbs@mempark.org

Lloyd Johnson

Treasure
ljohnson@mempark.org

Derrick Meadows

Chief of Security
dmeadows@mempark.org

Maylaya Sapp

Finance Bookkeeper
msapp@mempark.org

Recreation Department

Manuel Aguilar CPRP, CTRS

Recreation Supervisor
maguilar@mempark.org

Rose Mason

Recreation Supervisor
rmason@mempark.org

Rodolfo Popoca

Assistant Superintendent of Buildings & Grounds
rpopoca@mempark.org

Mims Donald

Team Sports Coordinator
mdonald@mempark.org

Jim Hantak

Recreation Maintenance Specialist
j.hantak@mempark.org

Latonia Williams

Facility Manager
lwilliams@mempark.org

Locations

Eisenhower Community Center
700 Speechley Boulevard Hillside, IL 60162
(708) 547-3900 Fax: (708) 547-3342

Mon. - Thurs.	8:00 am - 8:00 pm
Friday	8:00 am - 6:00 pm
Saturday	9:00 am - 1:00 pm

Sharp Community Center
1609 N. 36th Avenue, Melrose Park, IL 60160
(708) 547-3936

Mon. - Thurs.	8:00 am - 8:00 pm
Friday	8:00 am - 4:00 pm
Saturday	9:00 am - 1:00 pm

The Center at Stevenson Park
3101 Washington Blvd., Bellwood, IL 60104
(708) 547-5400 Fax: (708) 547-9571

Mon. - Thurs.	5:00 am - 8:00 pm
Friday	5:00 am - 5:00 pm
Saturday	6:00 am - 2:00 pm

Building Hours May Change

PROGRAM GUIDE

2. Mission Statement/Online Registration

3. General Information

4. Holiday Hours

6. Early Childhood

8. Special Recreation

10. Cultural Arts

12. Athletics

17. Aquatics

19. Special Events

23. Health and Wellness

25. Park & Facility



HOLIDAY HOURS & CLOSURES

Veterans Day - Sat., Nov. 11

Eisenhower & Sharp Community Center

Closed

Stevenson Community Center

Closed

Thanksgiving Day - Thurs., Fri., & Sat., Nov. 23, 24 & 25

Eisenhower & Sharp Community Center

Closed

Stevenson Community Center Open Nov. 25

Closed

Christmas Eve Day - Fri. & Mon., Dec. 22, 23, 24 & 25

Eisenhower & Sharp Community Center

Closed

Stevenson Community Center

Closed

Dec. 25 only

New Year's Eve Fri. & Mon., Dec. 29 & Jan. 1

Eisenhower & Sharp Community Center

Closed

Stevenson Community Center

Closed

Jan. 1 only

Martin Luther King Jr. Day - Mon., Jan. 15

All Facilities

Closed

Presidents Day - Mon., Feb. 19

Eisenhower & Sharp Community Center

Closed

Stevenson Community Center

Good Friday - Fri., Mar. 29

All Facilities

Closed

Easter - Sun., Mar. 31

All Facilities

Closed

Memorial Day - Mon., May 27

Eisenhower & Sharp Community Center

Closed

Stevenson Community Center

You are eligible for in-district rate if you live in: Bellwood, Berkeley, Hillside, Melrose Park, Stone Park or Northlake.



EARLY CHILDHOOD

Ready, Set, Learn

#100005

Ready, Set, Learn

Be part of Memorial Park Districts recreational learning programs for early childhood. Our activities encourage fun, curiosity and discovery to prepare for the learning experience.

Instructor: Alyssa Cruz & Linda Clark

Age: 3-5

Dates: Session 1 January 8 – March 8
& Session 2 March 11 – May 10

Day: Monday, Wednesday, Friday

Time: 9:00 am – 12:00 pm or 12:30 – 3:30pm

Fee: \$135.00 & \$235.00 for both sessions

Location: Eisenhower Center

Min/Max: 5/10

No class Jan. 15, Feb. 19, Mar. 29



Friends & Fun

#100005

Friends & Fun

Let your child come and enjoy a wide variety of activities. Every couple of weeks a new theme will be explored using songs, physical activities/games, stories, cooking projects, and more! Join the fun with our experienced team. Snack is included.

Instructor: Alyssa Cruz & Linda Clark

Age: 3-5

Dates: Session 1 January 9 – March 7
& Session 2 March 12– May 9

Day: Tuesday, Thursday

Time: 9:00 am – 12:00 pm

Fee: \$100.00 or \$200.00 if signed up for Ready, Set, Learn

Location: Eisenhower Center

Min/Max: 5/10

Parent & Tot

#100005

Parent & Tot

This energetic, Parent and Tot class promotes the four key aspects of early childhood development; social, emotional, cognitive, and physical. We will help your child achieve new milestones and prepare for more advanced challenges. Snack included.

Instructor: Alyssa Cruz & Linda Clark

Age: 2-3 with parent

Dates: Session 1 Jan 9 – March 7
& Session 2 March 12 – May 9

Day: Tuesday, Thursday

Time: 1:00 – 3:00 pm

Fee: \$50.00

Location: Eisenhower Center

Min/Max: 5/10

EARLY CHILDHOOD



Before & After School Programs

#100016

Before & After-School Programs

Are you looking for an affordable, fun and reliable place for your child after school? Our after-school program allows your child to get exercise, play games, enjoy activities, have a small snack and get help with their homework if needed. Our goal is to make your night easier by finishing homework and wearing them out with social interaction.

Before School

- Location: Sunnyside Intermediate School Gym
- Drop off time between 7:45 am – 8:30 am
- Enter through the main front door
- Breakfast available
- Jefferson Primary School children will be bussed at 8:43 am from Sunnyside Intermediate School
- Min./Max.: 10/25

After School

- Location: Jefferson Primary
225 46th Ave., Bellwood
- Time: After school to 5:45 PM
- Min./Max.: 10/50
- Pick up at door 4
- Days: Every day that District 87 schools are in session
- Each Program Daily Fee:
\$8 per day - \$4 per day for child 3 or more in same household, no prorates
- Monthly payments must be submitted by the end of the preceding month
- Fees listed are for District 87 students
No refunds are given

EISENHOWER MOVIE NIGHT

**"Moms and Dads,
We'll watch the Kids!"**

You can relax knowing the Kids are having Fun, and take some time for YOU!

Drop off your child to enjoy hot dog, pizza, popcorn, a beverage and a movie on our big screen projector.

All movies are rated G or PG.

For Boys & Girls

Ages: 4 -12 yrs.

Instructor: Staff

Location: Sunnyside Intermediate School Cafeteria

Day / Time: Fridays/ 6:00 – 8:00pm

Dates: Jan. 19, Feb. 16, Mar. 27, Apr. 19 & May 17

Dates subject to change.

Min. / Max.: 8/20

Fee: \$10

Deadline for registration is Monday before Movie Time.

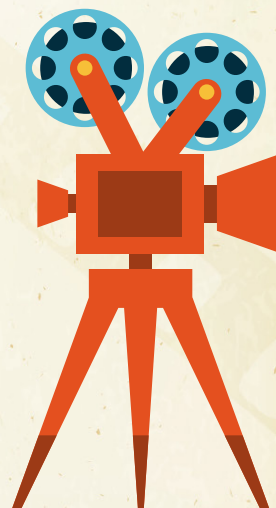

Saturday Clubhouse

Saturday Clubhouse is designed for your children to come and socialize with friends and let their creativity grow! The program will incorporate free play with arts & crafts.

Instructors: Alyssa Cruz

Age: 4-7

Dates: Session 1 Jan 13 – March 9
& Session 2 March 16 – May 11

Day: Saturday

Time: 9:00 – 12:00pm

Fee: \$40.00

Location: Eisenhower Center

Min/Max: 5/10

#100005



SPECIAL RECREATION

Co-Rec Basketball

Co-Rec Basketball

#200012

Age: 16 and up

Dates: Feb. 3 - Mar. 16

Day- Saturdays

Time-10-11:30 AM

Fee- \$60.00

Location: Sharp Community Center

Min/Max: 5/10



Social Club

Social Club

#200016

Come and explore our community while socializing and making friends.

Age: 16 and up

Dates: 1st & 3rd Wednesday of the Month, Mar. - Dec.

Day- Wed

Time-6-8 pm

Fee- \$15.00

Location: Sharp Community Center

Min/Max: 5/10

Cuisine Critics

Cuisine Critics

#200011

Join us on Friday for bingo and pizza, we will be trying a new pizzeria each month and voting to see which one we enjoyed the most and why.

Age: 14 and up

Dates: Nov 17 Thanksgiving Theme,

Dec 8 Holiday Theme,

Feb 9 Valentine Theme

Day- Fri

Time-6-8 pm

Fee- \$45.00

Location: Sharp Community Center

Min/Max: 5/15

Parent Night Out

Parent Night Out

#200012

Parents enjoy a night out; we will spend the evening playing games and socializing with friends. Fee includes dinner.

Age: 14 and up

Dates: December 22, February 16, April 12

Day- Friday

Time-6-9 pm

Fee- \$36.00 per event

Location: Sharp Community Center

Min/Max: 5/15



SPECIAL RECREATION

SO Track and Field Training

#200013

Memorial Park Track & Field Training

Blurb: Join the Memorial Park Track & Field team and train to compete in Special Olympics with the opportunity for state competition. The focus of the training will be developing the skills needed for competition. Fee includes uniform cost and training.

Criteria for Participation

All Special Olympic athletes must have a current, completed Application for Participation in Illinois Special Olympics on file with SOAD. **This form contains 4 sections:**

1. Athlete information
2. Parent and/or Guardian Authorization & Medical Authorization
3. Health Insurance and Emergency Information
4. Medical Clearance (this MUST be completed by a physician)

Applications for Participation in Illinois Special Olympics are valid for 3 years based on the earliest signed date on the medical application form.

Age: 16 and up

Dates: Feb 16 – April 12

Day- Fri

Time-6:00-7:30 pm

Fee- \$90.00

Location: Stevenson Center Gym

Min/Max: 5/15



MEMORIAL PARK DISTRICT'S

Dinner Club

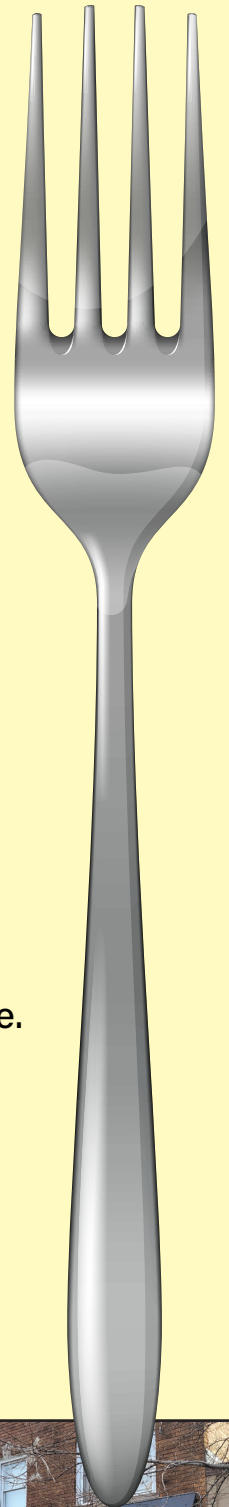

Tuesday, January 16 – Outback Steakhouse

Let's start the new year by celebrating the start of the Australian Open! Enjoy an exciting tennis tournament and some of Aussies best food!

February 13 – Dave & Busters

Did your team win the Superbowl? Either way, have a little fun at Dave & Busters! A great sports bar and restaurant with award-winning food!

March 26 – Greek Islands

The Greek War of Independence began in 1821 against the Ottoman Empire. Let's celebrate their victory, and Greek Independence Day, by dining on some delicious Greek food!

April 16 – Na Siam Thai Restaurant

They just celebrated Songkran Water Festival, which is Thailand's New Year's National Holiday! We can celebrate too by feasting on some fabulous Thai cuisine!



**Dinner Club will meet at Memorial Park District Eisenhower Community Center
700 Speechley Blvd., Hillside Illinois**

**Meet at 11:45 AM | Van departs at 12:00 PM | Return 2:00-2:30 PM
Fee for transporation \$7.00 per trip. Pay for your meals at the resturant.**

CULTURAL ARTS

Line Dance Infusion

#100004

Under the creative direction and skill of our Nutrition Coach Tracey Pickens, you will learn a series of dances while encouraging self-expression and enhance memorization skills and so much more!(4 week session)

Instructor: Tracey Pickens
Age: 16 and Up
Day: Monday
Time: 6:45 – 7:45pm
Fee: \$35.00 per session. \$45 if registered for both classes at Eisenhower & Stevenson.
Location: Eisenhower Community Center
Min/Max: 5/15
Walk Ins Welcomed: \$10.00

Monday:
Session 1: December 18 - January 29
Session 2: February 5 - March 4
Session 3: March 11 - April 1
Session 4: April 8 - April 29

Thursday:
Session 1: January 4 - January 25
Session 2: February 1 - February 22
Session 3: February 29 - March 21
Session 4: March 28 - April 25

Crochet 101

Join us for some socialization and Crochet! Bring an I or J crochet hook and a light colored #4 yarn. No prior registration required, Walk In welcomed.

Age: 16-Up
Dates:
Day: Tuesdays
Time: 6:00 – 7:30pm
Fee: \$Free
Location: Sharp Community Center, Room B

Cheer Camp

Cheer Camp 2023

#100014

We got spirit how about you?
Come learn the skills needed to be a cheerleader!

Age: 7-15
Dates: May 23 – July 25
Day- Thurs
Time-6-7:30pm
Fee- \$65.00
Location: Eisenhower Field
Min/Max: 10/35

#100007

Zumba Fitness

Join us for a great workout through Zumba!
The class will incorporate original Zumba choreography. (7 week sessions)

Instructor: Nakisha Skinner
Age: 16-Up
Dates: Oct. 17 - Jun. 12
Day: Monday
Time: 6:00 – 7:00 pm
Fee: \$35.00 per session. \$45 if registered for both classes at Eisenhower & Stevenson.
Location: Eisenhower Center, Room A,
Sharp Center, Room B
Min/Max: 10/50
Walk Ins accepted: \$10

Monday: Eisenhower
Session 1: January 8 - February 26
Session 2: March 18 - April 29
Session 3: May 13 - July 1
No class: 1/15, 2/19, 5/27

Saturday: Sharp
Session 1: January 13 - March 2
Session 2: March 16 - April 27
Session 3: May 18 - June 29
No class: 2/10



CULTURAL ARTS



Ages 4 & Up



MEMORIAL PARK DISTRICT DANCE ACADEMY

Join Memorial Park District Dance Academy! Under the creative direction and skill of our Dance Instructors, participants will learn choreography to Ballet, Hip Hop, Liturgical, and Jazz. Fee covers staff, recital, and t-shirt.

Instructors: Kristina Holmes, Darrylisha Kimbrough

3-day program (Wednesday, Thursday, and Saturday)

Wednesday: 6:00 - 7:00 pm

Thursday: 6:00 - 7:30 pm

Saturday: 10:00 - 11:30 am

Session 1 (12 weeks) January 17 - April 13

Registration Deadline: January 12 (No class on Good Friday, Month of May)

Session 2 (7 weeks) June 5 - July 20

Registration Deadline: May 31 (No class 4th of July, Month of August)

Session 3 (12 weeks) September 18 - December 14

Registration Deadline: September 13 (No class Thanksgiving week)

Fee:

\$200 All 3 Session Pass

Session 1: \$80.00

Session 2: \$70.00

Session 3: \$80.00

55+ adult movement, mobility and strength training. Body weight, low weight and resistant bands. Chairs will be provided. (7 Week Session)

#300002

Seniorsize 1

Monday & Thursday-The Center
at Stevenson (Members Only)

7:30AM to 8:30AM

Min./Max.: 8/20

Fee: Included in Membership

Seniorsize 2

Wednesday-Eisenhower Gym

8:30AM to 9:30AM

Min./Max.: 8/20

Fee: \$36.00

Drop In: \$10

#100008



Kelly Hoekstra
Instructor

January 10 - February 21, March 6 - April 17, May 1 - June 12,
June 26 - August 7, August 21 - October 2, October 16 - November 27



Aerobics

Toni: Morning

One-On-One Group Training: Monday - Wednesday

8:30-9:30 AM

April: Evening

Step 2 Step: Tuesday

6:00-7:00 PM

Zumba Strong: Wednesday

6:00-7:00 PM

Wava

Theory Fitness: Monday

6:00-7:00 PM

Theory Fitness: Saturday

8:30-9:30 AM

Session 1: Jan. 2 - Jan. 27

Session 2: Feb. 5 - Mar. 2

Session 3: Mar. 11 - Apr. 6

Session 4: Apr. 15 - May 4

Session 5: May 13 - Jun. 1

Session 6: Jun. 10 - Jul. 6

Session 7: Jul. 15 - Aug. 3

Session 8: Aug. 12 - Sep. 7

Session 9: Sep. 16 - Oct. 12

Session 10: Oct. 21 - Nov. 16

Session 11: Nov. 25 - Dec. 21

ONCE A WEEK

\$35 Center Member

\$40 Non-Member

3 CLASS COMBO \$75

TWICE A WEEK

\$45 Center Member

\$50 Non-Member



3101 Washington Blvd., Bellwood, IL 60104 • 708-547-5400 x4

Visit www.mempark.org • Email: mempark@msn.com



ATHLETICS

Pickleball

#100008

Pickleball

Pickleball is one of the fastest growing sports in the U.S. and you should come see why! Loaner equipment is available upon request.

Age: 18-Up

Day: Tuesdays & Fridays

Time: 8:00 – 11:30 am

Fee: \$5.00 (12-day Punch Card Available \$35)

Location: Sharp Community Center, Gym

Min/Max: 4/18



Age: 18-Up

Day: Thursdays

Time: 6:00 - 8:00 pm

Fee: \$5.00 (12-day Punch Card Available \$35)

Location: Stevenson Fitness Center

Min/Max: 4/18

Skills & Drills

#100003

Skills & Drills

Sharpen your basketball skills. This is a great way to improve your game while learning the fundamentals.

Instructor: MPD Staff

Age: 6-12

Dates: Nov 14 – Dec 19

Day: Tuesday

Time: 6-8 Years old 6-6:50 pm

9-12 Years old 7-7:50 pm

Fee: \$50.00

Location: Eisenhower Center

Min/Max: 10/25

Soccer

#100003

Soccer Skills

Join us in developing your soccer skills. We will work on the fundamentals while playing competitive games. Fee includes uniform & season cost.

Instructor: Sergio Hernandez

Age: 6-12

Dates: Apr 26 - June 21

Day: Fridays

Time: 6:30 - 8:00 pm

Fee: \$75.00

Location: Eisenhower Soccer Fields

Min/Max: 10/18

SPARTAN FOOTBALL SPIRIT TEAM



Here is your opportunity to participate in the nationally recognized Memorial Park Spartan Football and Spirit teams 2023 season.

POP WARNER FOOTBALL
Youth 5 - 14 Years

CHEER
Youth 5 - 16 Years

DANCE
Youth 5-16 Years

Open Registration Dates - Eisenhower Center
700 Speechley Blvd., Hillside IL 60162

February 1, 2024 Registration Opens
July 1, 2024 Registration Closes
(Any registrations after 7/1 will go on a waitlist)
August 1, 2024 Season Starts

Spartan Football Fee

#1000014

Only 150 Slots Available

In-District Fee: \$250 Sibling Fee: \$225

Out of District Fee: \$300 Sibling Fee: \$275

Min./ Max.: 45/120

Fee covers Staff, Equipment, Insurance, League Fees, and Referee Fees.

Need copy of birth certificate, recent report card, proof of residency and current 2023 physical.

*NOTE: Post season play is optional.
Memorial Park District is not responsible for any post season expenses.*

Cheer/Spirit Fee

#1000014

80 Slots Available

*Registration \$150 (Includes competition fee)

Cheer Uniform & Spirit Dance Costume
Fee- \$300

Need copy of birth certificate, recent report card, proof of residency and current 2023 physical.

NO EXCEPTIONS: Equipment or uniforms will not be issued until the child is officially registered. Every child MUST have a physical dated after January 1, 2023 before starting practice.

PLEASE NOTE: Participation in post-season competition, playoffs and travel is dependent upon successful fundraising efforts by participants organized with the Spartans Booster Club.



ATHLETICS

Winter Basketball

#100003

Winter Basketball League

Enjoy the game of basketball while building morale, sportsmanship, and develop skills. Fee includes uniform & Award.

Instructor: Travis Hightower

Age: 8-15

Dates:

3rd - 5th Grade Tuesdays Jan. 9 - Mar. 26

6th - 8th Grade Thursdays Jan. 11 - Mar. 28

Day: Tuesday & Thursday

Time: 6:00 - 9:00 pm

Fee: \$95.00

Location: Eisenhower Community Center

Min/Max: 50/70

#100003

Winter Break Basketball Camp

3 Day Camp building skills in shooting, passing, and dribbling. If registered for camp you will receive a 2024 Memorial Park District Gym pass as well.

Instructor: Coach Mims

Dates: January 3 - 5

Day: Wednesday-Friday

Time: 11am - 2 pm

Fee: \$35.00 Once registered, a gym pass will be issued for the year of 2024!

Limited Space

Min/Max: 10/20

Shorei Goju Karate

#100003

Shorei Goju Karate

Martial Arts is a total learning experience. Lessons are tailored to your child's age and skill level.

Instructor: Sensei Holmes

Age: 6 and Up

Session 1: January 6 - February 24

Session 2: March 2 - April 20

Session 3: April 27 - June 15

Day: Saturday

Time: 11:30 am-12:30 pm

Fee: \$60.00 per session

Location: Eisenhower Community Center

Min/Max: 8/15



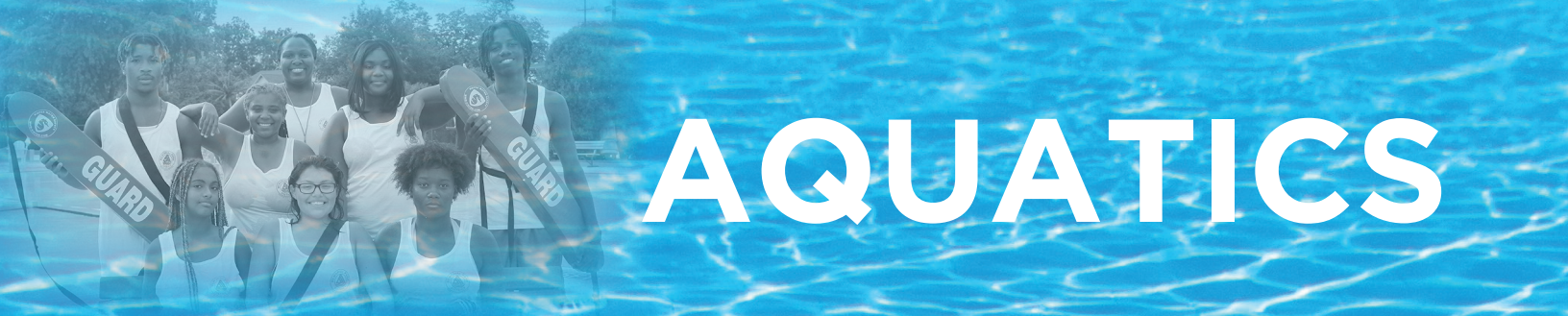

AQUATICS

Sharp Pool

1609 N. 36th Ave., Melrose Park
708-547-3934

Daily Admission

Adults 18 & older \$7.00
Youth 17 & younger \$6.00

Pool Opening & Closing / Pool Hours

June 9, 2024
August 4, 2024
Daily 1-5 PM Evenings 6-8 PM
Depending on staff and weather conditions

How To Dress

- Bathing suits are required even if you do not swim
- No sport shorts or leotards
- Suits must have inner liner
- No underwear may be worn under suits
- Infants should be dressed in cloth diapers with snug fitting plastic pants or the new disposable swim wear
- Changing facilities are available

Pool Closings

The pool will close if any of the following conditions exist:

- Heavy rain
- Lightning in the area
- Mechanical or chemical problems
- Lack of certified staff

Rental Information

After May 2nd Call Monday -Friday 9:30 AM to 4:00 PM
(708) 547-3900

Locations

Stevenson Park Children's Spray Pad
Sharp Pool, Adventure Bay Pool Picnic Area & Tot Pool

Adventure Bay Pool

639 N. Wolf Rd., Hillside
708-547-3932

Pool Opening & Closing Day

June 9, 2024 ▪ August 11, 2024
Minimum Temperature 75°

Daily Admission

Adults 18 & older \$7.00
Youth 17 & younger \$6.00

Pool Hours

Monday thru Sunday 1-8 PM
Depending on staff and weather conditions

Hot Days: If we get several consecutive days of +90 degrees look for the **Open & Closed** sign on Wolf Rd. by Adventure Bay Pool.

Stevenson Park Children's Spray Pad

3101 Washington Blvd., Bellwood
Across from Bellwood Village Hall
708-597-5400

Spray Park Opening & Closing Day

June 12, 2024 ▪ August 18, 2024

Daily Admission

\$2.00 per person
Free: Adult chaperons (18 & over)
Entrance included with family pool passes

Hours

12 - 5 PM Daily, weather permitting
Open until 7 on hot days over 90 degrees

Rental Monday - Friday 10-12 PM

Season Pool Passes on Sale May 1, 2024. Purchase by June 1st for Savings.

2 Adults per family of 4 rate: *In District \$110 After June 1st \$125 Out of District \$164

Additional school age children living at home on a family pass: In District \$20 After June 1st \$25 Out of District \$25

Individual Youth: In District \$45 After June 1st \$55 Out of District \$79

Senior Citizens (55 years of age and older) with proof of age: In District \$45 After June 1st \$50 Out of District \$70

*In District Residents:

Families living in Bellwood, Stone Park, Hillside, Berkeley, Melrose Park, and Northlake are eligible to purchase an in district season pool pass at the Memorial Park District.

CHILDREN 8 YEARS & YOUNGER MUST BE ACCOMPANIED BY AN ADULT

SUMMER DAY CAMP

June 3 - July 26

Ages 6-12 Years

Before & After Day Care 7-9 AM & 5-6 PM

Camp hours 9 AM - 5 PM

Fee: \$145 per week (\$120 week of July 4 + week of June 19)

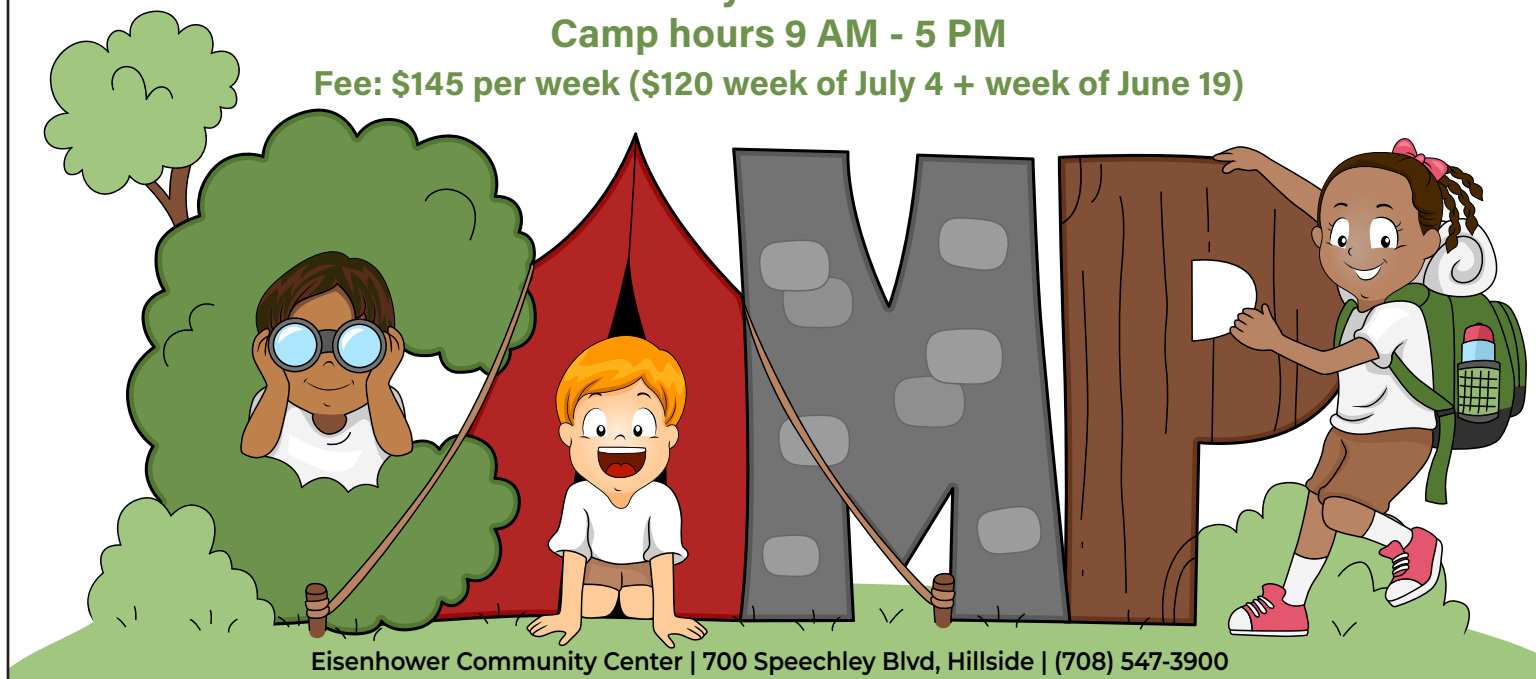

Eisenhower Community Center | 700 Speechley Blvd, Hillside | (708) 547-3900

RESERVE A PARK FOR YOUR NEXT PICNIC, GATHERING OR REUNION

Park District Room Rentals

Are you looking for the perfect space for your next meeting or special event? The Park District offers a variety of facility and park rentals to accommodate both small and large gatherings. It is the intent of the Memorial Park District to make its facilities and parks available to the public on a fair and equitable basis. The following rules and regulations will outline necessary steps.

MEETING ROOMS (Max. 50) GYMNASIUM (Max. 250) KITCHEN

Meeting Room Rules and Regulations

It is understood that your organization will comply with the laws of the State of Illinois and Memorial Park District regulating the use of park buildings and property:

1. You may decorate the room. Glue, staples and nails are not allowed.
2. The Memorial Park District does not provide decorations.
3. Be responsible for any damages to the buildings, grounds, or equipment.
4. Be responsible for and shall assume liability for all persons participating in your organization's activity and for all persons in attendance thereof.
5. No alcoholic beverages shall be served on the premises.
6. No amplified music.
7. Smoking or use of illegal drugs in the gym area is not permitted.
8. Fighting or abusive language is not allowed.
9. Street shoes are not allowed to be worn on the gym floor during play, only gym shoes. Shirt must be worn.
10. No one shall be allowed to charge a fee or accept money donations or gifts to enter any part of the park/pool, without written permission from the Board of Commissioners.
11. No one shall be allowed to sell food or beverages, unless the Director of Memorial Park District with the approval of the Board of Commissioners approves it.
12. The last 1/2 hour of the event is allocated for clean up. Tablecloths and decorations are to be removed and placed with other garbage in the containers provided.
Kitchen counters and tables are to be wiped clean and left in the same condition as found. Noticeable floor debris should be swept.
13. You must vacate the premises at the hours designated on the application. There will be a charge of \$35 per every 30 minutes past your contractual time.
14. The permit holder must be present at the event.
15. It is the permit holder's responsibility at the end of the event to ensure that all minors and young adults have a safe and dependable ride home.
16. Room rentals require a minimum of 3 business day notice before event.
17. \$25.00 Cancellations Fee - Cancellations must be made 72 hours before event.

If any violation of the contract occurs, the event will be closed down by the Security Department and all fees will be forfeited.



FASHION OUTLETS OF CHICAGO

Holiday Shopping

**Thursday, December 7, 2024
10 AM – 2:30 PM
Rosemont, IL**

Min./Max. 5/12

\$10 Per Person

EASTER

Egg Scramble

bring your camera!



Ages 8 & Under

The Easter Bunny will toss out candy and prize-filled eggs early in the morning for little boys and girls.

Each hunt will be divided into age groups.

Easter bags are provided.

Check your eggs on site to receive special prizes.

2 Locations:

**Stevenson Park
Baseball Field
3101 Washington Blvd.
Bellwood**

**Sharp Park
1609 36th St.
Melrose Park**

HUGE SPRING NEIGHBORHOOD

Yard Sale

**Come
out
and find
your
treasures
or make
some cash.**

**The
Park
District
will
advertise
the sale
through
electronic
signage,
flyers,
and day
of signage.**



10¢

25¢

**Additional
Table \$5**

**No rain date.
This is an
outdoor event.**

**Min./Max. 20/40
\$10 Per Space**

**Includes 8' Table,
2 Chairs and
10' x 10' Space.**

**For more info call
708-547-3900.**

OVER HERE

**Stevenson Center
Saturday, May 18, 2024
10 AM - 3 PM**

11th Annual Tree Lighting Festival

free!

Come make outdoor
tree ornaments and
bring your camera
to take a photo
with SANTA
and special
holiday friend!

Enjoy a light
dinner,
hot beverages
& cookies

Eisenhower Center, Gym
Wednesday,
December 6th
6 – 8 PM

To Register:
Call the Park District
and leave your name
and the number
of people attending.

Donate to
our local food
pantry.
Bring one
canned food
item per child.

ANNUAL MEMBERSHIP RATES

\$159 In District \$179 Out of District

SENIORS (55 or BETTER)

\$75 In District \$179 Out of District

STUDENT MEMBERSHIP*

\$89 In District \$179 Out of District

Annual rates include Community Center & Gym Memberships

Membership Requirements

Adults 18 years and older

Proof of Park District residency for In District rates:

- Drivers License or State ID

Day Pass

\$15 In District \$30 Out of District

The Center Operating Hours

Mon. - Thur. 5 AM - 8 PM

Friday 5 AM - 5 PM

Saturday 6 AM - 2 PM

Sunday CLOSED

Hours subject to change



*Inspiration
Energy
Accomplishment*



Come check us out!

*"This isn't just where I workout,
it's where I belong."*

Premium Locker Rooms

Indoor Track

Community Relationship & Support

3101 Washington Blvd., Bellwood, IL 60104 • 708-547-5400 x4

JOIN A SENIOR CLUB TODAY

#100008

Memorial Park District sponsors two Senior Clubs. The clubs are accepting members

The following rules apply to all Senior Clubs:

1. Membership is open to adults 55 years and older.
2. In district adults may join a Senior Club at a yearly club member rate. There is a \$25 fee for membership in an additional club.
3. Out of district adults may join a Senior Club for a \$25 fee.

Club Meeting/Day & Time

Eisenhower: Tues. (Room A)
11 AM - 2 PM

Sharp: 1st & 3rd Tues.
(Room B)
11 AM - 2 PM

Eterna Juventus

Come join us & interact with
other Spanish speaking seniors

Club meeting/Day & Time

Sharp: Mon. & Wed. 11AM - 4 PM

For more information 708-221-3629

For more information
708-547-3900

This is not a MPD affiliated program



SPONSORSHIP OPPORTUNITIES

at Memorial Park District

Programs (select your choice)

- ☐ Wildcats Traveling Basketball
- ☐ Bitty Ball Basketball
- ☐ In House Basketball
- ☐ Skills & Drills Basketball
- ☐ Spartans Football
- ☐ Flag Football
- ☐ Skills & Drills Hockey
- ☐ Summer Swim Lesson
- ☐ Outdoor Spring & Fall Soccer
- ☐ Youth Karate
- ☐ Youth Dance Program
- ☐ Summer Day Camp
- ☐ Summer Kiddie Kamp
- ☐ Senior Bowling
- ☐ Adult Pickleball

Events (select your choice)

- ☐ Halloween
- ☐ Fall Fun Fest
- ☐ Easter Egg Scrambler
- ☐ TR Special Events
- ☐ Annual Christmas Tree Lighting

☐ Logo on T-Shirt

☐ Banner (select your size; includes company logo, name, address, telephone number & website)

☐ 3x6 ☐ 5x8 ☐ 6x3 ☐ 6x10

Program and event sponsorship levels:

- ☐ Platinum \$2,000.00
- ☐ Gold \$1,500.00
- ☐ Silver \$1,000.00
- ☐ Bronze \$500.00

Payment Method: ☐ Cash ☐ Check ☐ Debit/Credit
Card Number _____

For more information on program & event sponsorships opportunities please contact: Recreation Specialist Programming at (708) 547-3900 x3006 or select program or event choice and mail to 700 Speechley Blvd., Hillside, IL 60162, Attn: Rose Mason or email payment form to rmason@mempark.org

Thank You To All Of Our Sponsors



Republic Bank

**Bellwood
Lions Club**



BULLDOG
Mechanical, Inc.

County Line Vending

NAPCO Construction Management

IN MEMORY PLAQUE



A civilization flourishes when people plant trees under which they will never sit.

- Greek Proverb

Living Tree Memorial/Bench Memorial

A thoughtful way to remember a loved one as well as beautify a park site

For plaque samples, locations or further questions call Rose Mason (708) 547-3900 x3006

Memorial Park District Locations of Parks & Facilities

ADVENTURE BAY
Wolf Rd. N. of Butterfield Rd. Hillside

APOLLO PARK
Linden & Monroe, Bellwood

BABE RUTH PARK
25th Avenue, Bellwood

EISENHOWER PARK
700 Speechley, Hillside

FENHOUSE PARK
St. Charles PL. & Marshall, Bellwood

FIPPINGER PARK
800 Blk. of 25th, Bellwood

FLANAGAN PARK
Miami & Frederick, Bellwood

FRANCIONE TOT LOT
36th & Lemoyne, Stone Park

FRIENDSHIP PARK
Wolf & Lemoyne, Northlake

FROST PARK
Roberta & Soffel, Melrose Park

JOHN PLECAS PARK
50th & Railroad, Bellwood

LEMM PARK
530 S. 23rd., Bellwood

ORLANDINO PARK
Englewood & Railroad, Bellwood

SHARP PARK
1609 N. 36th., Melrose Park

STEVENSON PARK
3105 Washington, Bellwood

THIELE PARK
Clayton & Jackson, Hillside

YOUTH PARK
500 Blk. of Bellwood, Bellwood



Type of tree: Evergreen or Deciduous

For the existing "under the tree" or "on the bench" plaques:

- Dimensions 8" x 4" x 1/8"
- Style: Etched metal plate Z-Bronze (this is bronze and dark brown background raised) copy images.
- \$4 per line of copy plus installment fee of \$50
- Logos and or clip art are an additional \$40 (for example: \$135 + 2 lines \$8 + clip art \$40 + installment fee \$50 = \$233)

(prices are subject to change)

Park Locations	Benches	Trees
Adventure Bay		
Grove 2	2	0
Grove 3	0	6
Apollo Park	0	3
Babe Ruth Park	0	0
Eisenhower Park	9	0
Fenhouse Park	2	5
Fippinger Park	2	6
Flanagan Park	0	4
Francione Tot Lot	3	0
Friendship Park	7	9
Frost Park	1	0
John Plecas Park	3	0
Lemm Park	0	6
Orlandino Park	2	3
Sharp Park	0	4
Stevenson Park		
Grove 1 (Playground)	1	3
Memorial Area	2	0
Gazebo	1	0

For more info contact: Rose Mason 708 547-3900 ext. 3006

PICNIC GROVES PERMITS

On sale starting March 1, 2022. All rentals must be done in person at Eisenhower Center.

MEMORIAL PARK DISTRICT PARK OCCUPANCY

• STEVENSON PARK GROVE #1
(max. 100)

• ADVENTURE BAY GROVES #2 & #3
#2 (max. 100) #3 (max. 75)

Park Permits

If you are planning an event in a Memorial Park District Park, you may need to secure a park permit in order to proceed with your event. To apply for a permit or determine if your activity requires a permit, please visit www.mempark.org or contact (708) 547-3900. Monday, Wednesday & Friday 9:00 AM to 1:00 PM

Picnic Groves: Rules and Regulations

It is understood that your organization will comply with the laws of the State of Illinois and Memorial Park District regulating the use of park buildings and property. Refundable \$75 Deposit required, subject to approval.

1. Be responsible for any damages to the buildings, grounds, or equipment.
2. Be responsible for and shall assume liability for all persons participating in your organization's activity and for all persons in attendance thereof.
3. No alcoholic beverages shall be served on the premises.
4. No amplified music.
5. No one shall be allowed to charge a fee or accept money donations or gifts to enter any part of the park/pool, without written permission from the Board of Commissioners.
6. You must vacate the premise at the hours designated on the application.
7. The permit holder must be present at the event.
8. Special permission, with an insurance rider, is needed to erect tents, have amplified music, or bring in outside forms of entertainment such as rides, moon walks, petting zoos, etc.
9. There are a limited number of tables per grove. Large groups should supply their own additional tables and chairs.
10. A permit allows a group the right to hold its picnic in the park and exclusive use of five tables. It does not give the group exclusive use of the park grounds.
11. All garbage should be placed in in the designated provided containers.
12. NO unauthorized vehicles permitted on grass.

If any violations of the contract occurs, the event will be closed down by the Security Department and all fees will be forfeited.

A \$10 service fee will be applied to all refunds.

This includes those picnics canceled due to inclement weather.



Memorial Park District Locations of Parks & Facilities Index (708) 547-3900 x4 • www.mempark.org

	Baseball Diamond	Gymnasium	Lagoon	Meeting/Room Rental	Multi Purpose Field	Outdoor Basketball	Pavilion Place	Picnic Area	Picnic Rental	Playground	Softball Diamond	Spray Pad	Swimming Pool	Tennis Courts/Pickleball	Volleyball Pit
ADVENTURE BAY Wolf Rd. N. of Butterfield Rd. Hillside								X	X	X			X		
APOLLO PARK Linden & Monroe, Bellwood										X					
BABE RUTH PARK 25th Avenue, Bellwood											1				
EISENHOWER PARK 700 Speechley, Hillside	1	X		X	X		X	X		X	1			X	X
FENHOUSE PARK St. Charles PL. & Marshall, Bellwood										X					
FIPPINGER PARK 800 Blk. of 25th, Bellwood										X					
FLANAGAN PARK Miami & Frederick, Bellwood										X					
FRANCIONE TOT LOT 36th & Lemoyne, Stone Park										X					
FRIENDSHIP PARK Wolf & Lemoyne, Northlake					X					X	1				
FROST PARK Roberta & Soffel, Melrose Park										X					
JOHN PLEKAS PARK 50th & Railroad, Bellwood										X					
LEMM PARK 530 S. 23rd., Bellwood										X					
ORLANDINO PARK Englewood & Railroad, Bellwood										X					
SHARP PARK 1609 N. 36th., Melrose Park		X		X	X			X		X	1		X	2	
STEVENSON PARK 3105 Washington, Bellwood	1	X	X		X	3	X	X	X	X	2	X			
THIELE PARK Clayton & Jackson, Hillside								X		X	1				
YOUTH PARK 500 Blk. of Bellwood, Bellwood										X					

USE THIS FORM TO REGISTER BY MAIL OR FAX – PAYMENT MAY BE MADE BY CHECK OR CREDIT CARD

PLEASE PRINT FAMILY NAME

Last _____ First _____

Address (Street) _____

City _____ Zip _____

Home Phone () _____

Work/Emergency Phone () _____

This section must be filled out if you are using a
DISCOVER, VISA, MASTERCARD, AMERICAN EXPRESS

Three Digit Code

--	--	--	--	--	--	--	--	--	--	--	--	--	--	--	--

Cardholder Name _____

Expiration Date _____

Amount of Charge _____

Authorized Signature _____

Program	Day	Time	Name	Birth Date	Sex	Fee

Make checks payable to Memorial Park District:

Total

Do you give Memorial Park District permission to use photographs taken at any program or event for but not limited to:
publicity, illustration, advertising, print and/or web content? ☐ yes ☐ no

Recreation Program Waiver

Please read this form carefully and be aware in registering yourself or your minor child/ward for participation in the above program/programs you will be waiving and releasing all claims for injuries you or your child/ward might sustain arising out of the above program/programs.

I recognize and acknowledge that there are certain risks of physical injury to participants in the above program(s) and I agree to assume the full risk of any such injuries, damages or loss regardless of severity which I or my child/ward may sustain as a result of participating in any activities connected or associated with any such program(s). I waive and relinquish all claims I or my child/ward may have against the Park District and its officers, agents, servants and employees as a result of participation in any of the above program(s). I hereby fully release and discharge the Park District and its officers, agents, servants and employees from any and all claims from injuries, damage or loss which I or my child/ward may have or which may accrue to me or my child/ward on account of my participation or the participation of my child/ward in any of the above program(s). I further agree to indemnify and hold harmless and defend the Park District and its officers, agents, servants and employees from any and all claims resulting from injuries, damages and losses sustained by me or my child/ward and arising out, connected with or in any way associated with the activities of any of the program(s).

I have read and fully understand the above program details and waiver release of all claims.

I have read the above recreation waiver program and understand that my signature is required in order to participate in Memorial Park District programs.

Signature: _____ Date: _____

Mail To:

Memorial Park District
700 Speechley Blvd.
Hillside, IL. 60162

Fax To:

Memorial Park District
(708) 547-3342

Do You Need Special Accommodations?

If you need assistance or a special service during your participation with Memorial Park District, please call Mark Flores at (708) 547-5400 x1010. We will do our best to see that your request is honored.



FOLLOW US ONLINE!

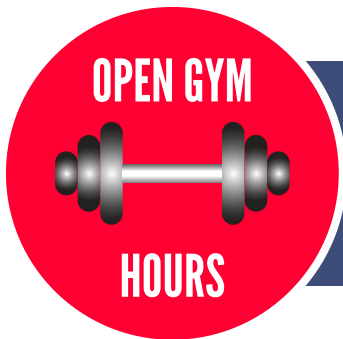

Take advantage of our Open Gym hours for fitness walking or a pick-up game of basketball. You can participate during the scheduled hours by purchasing an annual Open Gym pass. Your pass allows you access to the Eisenhower or Sharp gym. Open gym hours are occasionally preempted for special events or rentals, and extra sessions may be added throughout the season. Any changes to the regular open gym schedule will be posted.

Strengthen Muscle In Our Weight Rooms! In The Eisenhower & Sharp Community Centers

***Rates For Passes**
Valid from Jan. 1 - Dec. 31
of year purchased

Park District details
708-547-3900

Replacement Gym Pass \$10



*YOUTH \$35

GOOD FOR OPEN BASKETBALL

Mon. & Thurs. 9 AM - 6 PM
Tues. 9 AM - 2 PM
Wed. 4 PM - 6 PM
Fri. 9 AM - 5 PM
& School Holidays

Times subject to change

*ADULT \$50

TRY OUT OUR
FITNESS ROOM
WITH CARDIO AND
WEIGHT EQUIPMENT

OPEN GYM
WHEN AVAILABLE

*FAMILY \$75

MAXIMUM

2 ADULTS PER FAMILY
OF 4 IN HOUSEHOLD

Proof of residency required
All memberships expire
December 31 of
year purchased

Volunteers Needed! • Volunteers Needed! • Volunteers Needed! • Volunteers Needed!