



Summer/Fall 2025

Registration is Open!



Memorial Park District Online Registration System

Welcome to the Memorial Park District Parks & Recreation Online Registration System

Memorial Park District Parks and Recreation Department is pleased to introduce WebTrac Online Registration. This system will enable you to register online your household members (family) and yourself for many of the activities, passes and rentals offered by the department.

To access and start your online registration-visit Web Trac-

<https://web2.myvscloud.com/wbwsc/ilmemorialparkwt.wsc/splash.html>

First-Time Participants

If this is your first time registering for any of our activities, passes or rentals, you will not be able to register until you create a household account with an email. Household account registration can be done online and the account will need to be confirmed before proceeding and will take 48 hours to confirm. Also, you can create an account in person at any of our 3 facilities, Eisenhower or Sharp and the Fitness Center.

Current Participants

If you have registered for any of our activities, passes or rentals before and we have your email address an email will be sent with the web online URL and how to create a household account. In order to take advantage of an online registration you must have an email on file. If you need help accessing your account, you may call or visit Eisenhower or Sharp and the Fitness Center.

Scan this code to access and start your online registration.



GENERAL INFORMATION

Registration

Registration for most classes and activities may be done by mail, fax, in person, or online.

Registration Procedures

1. Proof of residency is required for all programs. Adults must have a current drivers license plus a current utility bill listing their address.
2. All program fees must be paid in full at time of registration.
3. Personal checks will be accepted. A \$25 charge will be assessed if the check is returned. The amount is required to be paid in cash before participant is allowed to register for any further classes.
4. To register for a space in one of our programs, a registration form must be fully completed along with appropriate numeric program code specific to date and time of the class requesting to be enrolled in.

Governing Body

The Memorial Park District is a separate governing unit which levies its own tax to provide park facilities and recreation for the residents of the district. Innovative leadership starts with our community-elected, five member Board of Commissioners. Members of the Board of Commissioners are elected to 6 year terms and serve without compensation. Meetings are held on the 3rd Tuesday of every month at 4:30pm at the Stevenson Fitness Center board room. The public is always welcome to attend the open meetings and is encouraged to participate.

Insurance Information

The park district is unable to assume responsibility for injuries, accidents or loss of personal property occurring at programs, activities, parks and facilities. The park district does not carry hospitalization insurance for program participants. Such insurance would make user fees prohibitive. Your individual health policy must cover your medical needs.

Credit

1. No Cash Refunds.
2. Credit will be issued to persons withdrawing from park district programs. A \$10 Service Fee applies.
3. Credit requests will be made prior to the start of a class or program. If the class has begun, a prorated amount will be determined.
4. Participants will receive a full refund for programs cancelled by the park district.

OUR MISSION

To provide opportunities for our residents to enhance their health, fitness, and general well being through parks and recreation.



GENERAL INFORMATION



Locations

Eisenhower Community Center
700 Speechley Boulevard Hillside, IL 60162
(708) 547-3900 Fax: (708) 547-3342

| | |
|---------------|-------------------|
| Mon. - Thurs. | 8:00 am - 8:00 pm |
| Friday | 8:00 am - 6:00 pm |
| Saturday | 9:00 am - 1:00 pm |

Sharp Community Center
1609 N. 36th Avenue, Melrose Park, IL 60160
(708) 547-3936

| | |
|---------------|-------------------|
| Mon. - Thurs. | 8:00 am - 8:00 pm |
| Friday | 8:00 am - 4:00 pm |
| Saturday | 9:00 am - 1:00 pm |

The Center at Stevenson Park
3101 Washington Blvd., Bellwood, IL 60104
(708) 547-5400 Fax: (708) 547-9571

| | |
|---------------|-------------------|
| Mon. - Thurs. | 5:00 am - 8:00 pm |
| Friday | 5:00 am - 5:00 pm |
| Saturday | 6:00 am - 2:00 pm |

Building Hours May Change

Board of Commissioners

Madalyn Arredondo, President
Selena Martinez, Vice President
Gwendolyn Evans
Ted Steiskal
Brandon Smith

Administration

Mark Flores
Director of Parks & Recreation
mflores@mempark.org
Hablo Espanol

Pamela Cobbs

Administrative Assistant & Board Secretary
pcobbs@mempark.org

Lloyd Johnson

Treasure
ljohnson@mempark.org

Derrick Meadows

Chief of Security
dmeadows@mempark.org

Maylaya Sapp

Finance Bookkeeper
msapp@mempark.org

Recreation Department

Manuel Aguilar CPRP, CTRS, CPE

Recreation Supervisor
maguilar@mempark.org

Hablo Espanol

Rose Mason

Recreation Supervisor
rmason@mempark.org

Rodolfo Popoca

Assistant Superintendent of Buildings & Grounds
rpopoca@mempark.org

Hablo Espanol

Mims Donald CPO

Team Sports Coordinator
mdonald@mempark.org

Latonia Williams

Facility Manager
lwilliams@mempark.org

PROGRAM GUIDE

HOLIDAY HOURS & CLOSURES

- 2. Online Registration
- 3-4. General Information / Mission Statement
- 5. Holiday Hours
- 6. Early Childhood
- 8. Special Recreation
- 10. Cultural Arts
- 12. Athletics
- 17. Aquatics
- 19. Special Events
- 23. Health and Wellness
- 25. Park & Facility



Aquatics Opening Dates

| | |
|---------------------|--------------|
| Adventure Bay | June 8 |
| Sharp Pool | Construction |
| Stevenson Spray Pad | June 11 |

Aquatics Closing Dates

| | |
|---------------------|--------------|
| Adventure Bay | September 1 |
| Sharp Pool | Construction |
| Stevenson Spray Pad | September 1 |

Memorial Day- Monday May 26th

| | |
|-------------------------------------|--------|
| Eisenhower & Sharp Community Center | Closed |
| Stevenson Community Center | Closed |

Juneteenth- Thursday June 19th

| | |
|-------------------------------------|---------------------|
| Eisenhower & Sharp Community Center | Open 9 AM - 2 PM |
| Stevenson Community Center | Open |

Independence Day-Friday July 4th

| | |
|-------------------------------------|--------|
| Eisenhower & Sharp Community Center | Closed |
| Stevenson Community Center | Closed |

Labor Day-Monday September 1st

| | |
|-------------------------------------|--------|
| Eisenhower & Sharp Community Center | Closed |
| Stevenson Community Center | Closed |

Veterans Day- Monday November 11th

| | |
|-------------------------------------|------|
| Eisenhower & Sharp Community Center | Open |
| Stevenson Community Center | Open |

Thanksgiving- Thursday/Friday/Saturday

| | |
|-------------------------------------|-----------|
| November 27, 28, 29 | |
| Eisenhower & Sharp Community Center | Closed |
| Stevenson Community Center | Open 29th |

You are eligible for in-district rate if you live in: Bellwood, Berkeley, Hillside, Melrose Park, Stone Park or Northlake.



EARLY CHILDHOOD

Ready, Set, Learn

#100005

Ready, Set, Learn

Be part of Memorial Park Districts recreational learning programs for early childhood. Our activities encourage fun, curiosity and discovery to prepare for the learning experience. (9 Week Session)

Instructor: MPD Staff

Age: 3-5

Dates: Session 1 August 19 - October 18
& Session 2 October 21 - January 3

Day: Monday thru Friday

Time: 9:00 am - 12:00 pm and/or 12:45 - 3:45pm

Fee: \$160.00 pr \$280 for both sessions

Location: Eisenhower Center

Min/Max: 5/10



Kiddie Kamp

#100005

Kiddie Kamp

The camp provides fun and learning all in one. *There will be swimming each day from 12-1 pm.

Instructor: MPD Staff

Ages : 3 1/2-5

Staff: MPD Staff

Location: Eisenhower Room B

Min/Max: 5/10

Summer Themes

This summer children will engage in themes.

2-3 Week Sessions:

1. June 9 - June 27 Mon., Wed., Fri. 9 AM - 1:15 PM
or 12 - 4 PM

2. July 7 - July 25 Mon., Wed., Fri.
9 AM - 1:15 PM or 12 - 4 PM

Fee: Per Session 3 Day \$150

No class week of 6/30

EARLY CHILDHOOD



#100016

Before & After-School Programs

Are you looking for an affordable, fun and reliable place for your child after school? Our after-school program allows your child to get exercise, play games, enjoy activities, have a small snack and get help with their homework if needed. Our goal is to make your night easier by finishing homework and wearing them out with social interaction.

Before School

- **Location: Sunnyside Intermediate School Gym**
- Drop off time between 7:45 am – 8:30 am
- Enter through the main door west of Wolf Road
- Breakfast available
- Jefferson Primary School children will be bussed at 8:43 am from Sunnyside Intermediate School
- Min./Max.: 5/25

Saturday Clubhouse

Saturday Clubhouse is designed for your children to come and socialize with friends and let their creativity grow! The program will incorporate free play with arts & crafts.

Before & After School Programs

#100016

After School

- **Location: Jefferson Primary**
225 46th Ave., Bellwood
- Time: After school to 6 PM
- Min./Max.: 10/50
- Days: Every day that District 87 schools are in session
- Each Program Daily Fee:
\$8 per day - \$4 per day for child 3 or more in same household, no prorates
- Monthly payments must be submitted by the end of the preceding month
- Fees listed are for District 87 students
No refunds are given

After School

- **Location: Hillside D93**
- Time: After school to 5:45 PM
- Min./Max.: 10/25
- Pick up at door 5
- Days: Every day that District 93 school is in session
- Program Daily Fee:
\$8 per day - \$4 per day for child 3 or more in same household, no prorates
- Monthly payments must be submitted by the end of the preceding month

Instructor: Alyssa Cruz

Age: 4-7

Dates: Session 1 June 14 - July 12

No class July 5

Day: Saturday

Time: 10:30 – 11:30 AM

Fee: \$30.00

Location: Eisenhower Center

Min/Max: 5/10

#100005



SPECIAL RECREATION

Social Club

#200016

Social Club

Come and explore our community while socializing and making friends.

Age: 16 and up

Dates: April-September

Day- Wed / Sat

Time-6-8 pm

Fee- Varies - See Schedule

Location: The Center at Stevenson Park

Min/Max: 5/10

Transportation: \$10 Door to Door



Cuisine Critics

#200011

Cuisine Critics

Join us on Friday for bingo and pizza, we will be trying a new pizzeria each month and voting to see which one we enjoyed the most and why.

Age: 14 and up

Dates: July 25, August 22, September 26

Day- Fri

Time-6-8 pm

Fee- \$45.00

Location: Sharp Community Center

Min/Max: 5/15



Parent Night Out

#200012

Parent Night Out

Parents enjoy a night out; we will spend the evening playing games and socializing with friends. Fee includes dinner.

Age: 14 and up

Dates: June 13, July 11, August 8

Day- Friday

Time-6-9 pm

Fee- \$45.00 per event

Location: Sharp Community Center

Min/Max: 5/15



CULTURAL ARTS

#100001

Ages 3 & Up



MEMORIAL PARK DISTRICT DANCE ACADEMY

Join Memorial Park District Dance Academy! Under the creative direction and skill of our Dance Instructors, participants will learn choreography to Ballet, Hip Hop, Liturgical, and Jazz. Fee covers staff, recital, and t-shirt.

Instructors: Kristina Holmes, Darrylisha Kimbrough

Session 1

Wednesdays & Thursdays

Ages 3-6 - 6:00-7:00 PM

Ages 7 & Up - 7:00 - 8:00 PM

Saturdays

Ages 3-6 - 9:30-10:30 AM

Ages 7 & Up - 10:30-11:30 AM

Session 2

Thursdays

Ages 3-6 - 5:30-6:30 PM

Ages 7 & Up - 6:30-8:00 PM

Saturdays

Ages 3-6 - 9:30-10:30 AM

Ages 7 & Up - 10:30-11:30 AM

Session 3

Wednesday/Thursday

Ages 3-6 - 6:00-7:00 PM

Ages 7 & Up - 7:00-8:00 PM

Saturdays

Ages 3-6 - 9:30-10:30 AM

Ages 7 & Up - 10:30-11:30 AM

Fee:

\$200 All 3 Session Pass

Session 1: \$80.00

Session 2: \$70.00

Session 3: \$80.00

End of session presentations:

Session 1: Spring Recital

Session 2: Summer Showcase

Session 3: Winter Showcase

Session 1 - Jan. 22 - April 12

Session 2 - June 4 - July 19

Session 3 - Sept. 17 - Dec. 3

Schedule adjustments may be made as necessary.

Cheer Camp

Cheer Camp 2025

We got spirit how about you?

Come learn the skills needed to be a cheerleader!

Age: 7-15

Dates: May 22 - July 19

Day- Thurs

Time-6-7:30pm

Fee- \$50.00

Location: Eisenhower Field

Min/Max: 10/35

#100014



CULTURAL ARTS

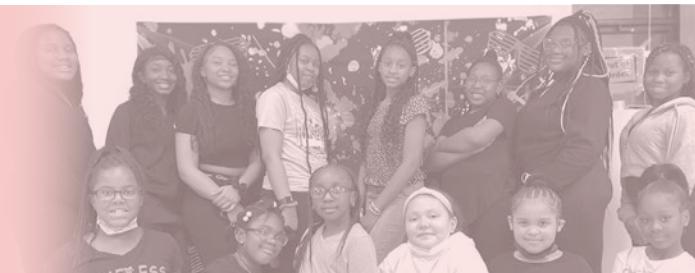

#100007

Zumba Fitness

Join us for a great workout through Zumba! The class will incorporate original Zumba choreography. (7 week sessions)

Instructor: Nakisha Skinner

Age: 16-Up

Dates: July 7 -December 22

Day: Monday

Time: 6:00 – 7:00 pm

Fee: \$45.00 per session

Location: Eisenhower Center, Room A

Min/Max: 10/50

Walk Ins accepted: \$10

Session 4: July 7 - August 25

Session 5: September 8 - October 20

Session 6: November 10 - December 22

Dates Subject To Change.



55+ adult movement, mobility and strength training. Body weight, low weight and resistant bands. Chairs will be provided. (7 Week Session)

#300002

Seniorsize 1

Monday & Thursday-The Center at Stevenson (Members Only)

7:30AM to 8:30AM

Min./Max.: 8/20

Fee: Included in Membership

10

Seniorsize 2

Wednesday-Eisenhower Gym

8:30AM to 9:30AM

Min./Max.: 8/20

Drop In: \$5

#100008

Dates:

Session 3:

May 1 - June 12

Session 4:

June 26 - Aug. 7

Session 5:

Aug. 21 - Oct. 2

Session 6:

Oct. 16 - Nov. 27

Session 7:

Dec. 11 - Jan 22, 2025

Dates Subject To Change.

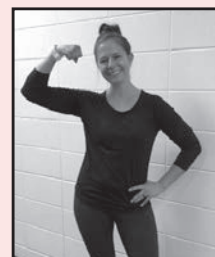

Kelly Hoekstra
Instructor

#100004

Line Dance Infusion

Under the creative direction and skill of our Nutrition Coach Tracey Pickens, you will learn a series of dances while encouraging self-expression and enhance memorization skills and so much more!(4 week session)

Instructor: Tracey Pickens

Age: 16 and Up

Day: Monday

Time: 6:45 – 7:45pm

Fee: \$35.00 per session. \$45 if registered for both classes at Eisenhower & Stevenson.

Location: Eisenhower Community Center

Min/Max: 5/15

Walk Ins Welcomed: \$10.00

Monday:

Session 1: April 28 - May 19

Session 2: June 2 - June 23

Session 3: June 30 - July 21

Session 4: July 28 - August 25

Session 5: September 8 - September 29

Session 6: October 6 - October 27

Thursday:

Session 1: June 12 - July 3

Session 2: July 10 - July 31

Session 3: August 7 - September 4

Session 4: September 11 - October 2

Session 5: October 9 - October 30

Session 6: November 6 - December 4

Dates Subject To Change.

Crochet 101

#100004

Join us for some socialization and Crochet! Bring an I or J crochet hook and a light colored #4 yarn. No prior registration required, Walk In welcomed.

FREE!

Age: 16-Up

Day: Mondays & Tuesdays

Time: 6:00 – 7:30pm

Location: Eisenhower Community Center



Aerobics

Toni: Morning

One-On-One Group Training: Monday - Wednesday

8:30-9:30 AM

April: Evening

Step 2 Step: Tuesday

6:00-7:00 PM

Zumba Strong: Wednesday

6:00-7:00 PM

Wava

Theory Fitness: Monday

6:00-7:00 PM

Theory Fitness: Saturday

8:30-9:30 AM

#200004

Session 1: Jan. 6 - Feb. 15

Session 2: Feb. 24 - Mar. 22

Session 3: Apr. 21 - May 24

Session 4: Jun. 2 - Jul. 5

Session 5: Jul. 14 - Aug. 16

Session 6: Aug. 25 - Sep. 27

Session 7: Oct. 6 - Nov. 8

Session 8: Nov. 17 - Dec. 20

Session 9: Dec. 29 - Jan. 31

ONCE A WEEK

\$35 Center Member

\$40 Non-Member

3 CLASS COMBO \$75

TWICE A WEEK

\$45 Center Member

\$50 Non-Member

Dates will vary based on holiday.



3101 Washington Blvd., Bellwood, IL 60104 • 708-547-5400 x4

Visit www.mempark.org • Email: mempark@msn.com



ATHLETICS

Pickleball

#100008

Pickleball

Pickleball is one of the fastest growing sports in the U.S. and you should come see why! Loaner equipment is available upon request.

Age: 18-Up

Day: Tuesdays am/pm & Fridays am only

Time: 8:00 – 11:30 am / 5:30 – 7:30 pm

Fee: \$5.00 (12-day Punch Card Available \$35)

Location: Sharp Community Center, Gym

Min/Max: 4/24

Age: 18-Up

Day: Thursdays

Time: 6:00 – 8:00 pm

Fee: \$5.00 (12-day Punch Card Available \$35)

Free with fitness membership

Location: Stevenson Fitness Center

Min/Max: 4/18



Soccer

#100003

Outdoor Soccer Skills

Join us in developing your soccer skills. We will work on the fundamentals while playing competitive games. Fee includes uniform & referee cost.

Instructor: Sergio Hernandez

Age: 6-12

Dates: Apr. 25 – Sept. 12

Day: Fridays

Time: 6:30 – 8:00 pm

Fee: \$160.00

Location: Eisenhower Soccer Fields

Min/Max: 10/18

ATHLETICS



Skills & Drills

#100003

Skills & Drills

Sharpen your basketball skills. This is a great way to improve your game while learning the fundamentals. (6 weeks)

Instructor: Marcus Richmond

Age: 6-12

Dates: Sept. 9 - Oct. 14

Day: Tuesday

Time: 6-8 Years old 6-6:50 pm

9-12 Years old 7-7:50 pm

Fee: \$50.00

Location: Eisenhower Center, gym

Min/Max: 10/25

Bitty Basketball

#100014

Bitty Basketball

Bitty Ball is a fun program to introduce organized basketball to young boys and girls that is specifically designed to build hand and eye coordination skills. (12 weeks)

Ages: 5-7 yrs.

Instructor: Travis Hightower

Location: Eisenhower Center, Gym

Date(s): Sept. 13 - Nov. 29

Day/Times: Sat. 9 AM - 12 Noon

Min./Max.: 10/75

Fee: \$65 In District

\$80 Out of District

Shorei Goju Karate

#100003

Shorei Goju Karate

Martial Arts is a total learning experience. Lessons are tailored to your child's age and skill level. Your child will start by learning balance, force, flexibility, punching, kicking & blocking techniques. (7 weeks)

Instructor: Sensei Holmes

Age: 6 and Up

Sessions:

April 15 - May 27

June 3 - July 15

July 22 - Sept. 2

Sept. 9 - Oct. 21

Oct. 28 - Dec. 23

Day: Saturday

Time: 11:30 am-12:30 pm

Fee: \$60.00 per session

Location: Multi Purpose Building, 735 Rohde Ave.

Min/Max: 8/15

No class on November 11 & 29



SPARTAN FOOTBALL SPIRIT TEAM



Here is your opportunity to participate in the nationally recognized Memorial Park Spartan Football and Spirit teams 2025 season.

POP WARNER FOOTBALL
Youth 5 - 14 Years

CHEER
Youth 5 - 16 Years

DANCE
Youth 5-16 Years

**Open Registration Dates - Eisenhower Center
700 Speechley Blvd., Hillside IL 60162**

**February 1, 2025 Registration Opens
July 1, 2025 Registration Closes
(Any registrations after 7/1 will go on a waitlist)
August 1, 2025 Season Starts**

Spartan Football Fee

#100014

Only 150 Slots Available

In-District Fee: \$250 Sibling Fee: \$225

Out of District Fee: \$300 Sibling Fee: \$275

Uniform Fee: \$110.00

Min./ Max.: 45/120

Fee covers Staff, Equipment, Insurance, League Fees, and Referee Fees.

Need copy of birth certificate, recent report card, proof of residency and current 2025 physical.

*NOTE: Post season play is optional.
Memorial Park District is not responsible for any post season expenses.*

Cheer/Spirit Fee

#100014

80 Slots Available

*Registration \$150 (Includes competition fee)

Need copy of birth certificate, recent report card, proof of residency and current 2025 physical.

NO EXCEPTIONS: Equipment or uniforms will not be issued until the child is officially registered. Every child MUST have a physical dated after January 1, 2025 before starting practice.

PLEASE NOTE: Participation in post-season competition, playoffs and travel is dependent upon successful fundraising efforts by participants organized with the Spartans Booster Club.

**In Person Equipment and Uniform Fitting
12:00 - 3:00 PM**

April 26 • May 24 • June 21

SPRING 25'

REGISTRATION OPENS JANUARY 2ND!!!

ATHLETIC KONNECTION IS THE OFFICIAL BASEBALL & SOFTBALL LEAGUE OF:
MEMORIAL PARK DISTRICT

WWW.AKLITTLELEAGUE.ORG
REGISTRATION ENDS: MARCH 31ST

**BOYS AND GIRLS
AGES: 4-12**

Logos for Athletic Konnection Little League, White Sox, Sox, and Charities are visible at the bottom.



WILDCATS TRAVELING BASKETBALL

The Traveling Wildcats Program is one of the premier travel basketball programs in the Chicagoland area. The league is designed to prepare each player for the next level of play in organized basketball. During the 2025-2026 season we will compete in several leagues and tournaments against some of the best schools, AAU and travel teams.

Get Prepared for the 2025-2026 Season

FREE Wildcats Traveling Basketball Tryouts

Location: Sharp Center Gym - Girls and Boys
Day: First 3 Monday Nights of October
Time: 5 - 10 PM

Hour per grade levels:

5-6 PM 4th
6-7 PM 5th
7-8 PM 6th
8-9 PM 7th
9-10 PM 8th

Wildcats Midwest Basketball Classic 2026

Location: Stevenson Center Gym
Coordinator: Calvin Hightower
Tournament: Girls and Boys - Grades 4 thru 8
Day: Friday, Saturday & Sunday
Boys: January/ 2nd weekend
Girls: January/ 4th weekend
March 8-9, 2026
Time: Weekend 8 AM - 10 PM

Banquet & Team Pictures TBA

Wildcats Traveling Basketball Games

Coordinator: Calvin Hightower
Location: Eisenhower Center, Gym
Day: Every Friday Night, Nov. 7 - Apr. 11
No class Nov. 24, Dec. 22, 29 & Jan 5
Min./Max.: 65/150
League Fee: \$150.
Uniform Fee: \$85.
In-Dist. Fee: \$85.
Out of Dist. Fee: \$110.

Community Night
March 13, 2026
6:00 PM

**VOLUNTEERS
NEEDED!**



Link to the Wildcats program website:
www.mpwildcats.com
www.mempark.org & FACEBOOK

AQUATICS 2025



Sharp Pool

1609 N. 36th Ave., Melrose Park
708-547-3934



Visit Locations

Stevenson Park Children's Spray Pad
Daily 12 - 5 PM

Adventure Bay Pool Picnic Area & Tot Pool
Monday - Sunday See pool hours.

Adventure Bay Pool

639 N. Wolf Rd., Hillside
708-547-3932

Pools Opening & Closing Day

June 8, 2025

August 10, 2025

Extended hybrid season Aug. 11 - Sept. 1
Minimum Temperature 75°

Daily Admission

Adults 18 & older \$7.00

Youth 17 & younger \$6.00

(In District Only)

Pool Hours

Season Pass Holders 1-2 PM Mon., Wed., & Fri.

General Public 2-5 PM & 6-8 PM

Mon., Wed., & Fri

General Public 1-5 PM Tues. & Thurs.

General Public 2-8 PM Sat. & Sun.

Depending on staff and weather conditions

** Out of District must purchase pool passes*



Stevenson Park Children's Spray Pad

3101 Washington Blvd., Bellwood
Across from Bellwood Village Hall
708-547-5400

Spray Park Opening & Closing Day

June 11, 2025

August 31, 2025

Hours

12-5 PM Daily, weather permitting

Open until 7 on hot days over 90 degrees

Rental Monday - Sunday 10 AM - 12 PM

Season Pool Passes on Sale May 1, 2025. Purchase by June 1st for Savings. Free access to all Special Events.

Individual Adult: *In District \$75 After June 1st \$85 Out of District \$124

2 Adults per family of 4 rate: *In District \$110 After June 1st \$150 Out of District \$200

Additional school age children living at home on a family pass: In District 45 After June 1st \$50 Out of District \$55

Individual Youth: In District \$65 After June 1st \$75 Out of District \$104

Senior Citizens (55 years of age and older) with proof of age: In District \$55 After June 1st \$60 Out of District \$80

*In District Residents: Families living in Bellwood, Stone Park, Hillside, Berkeley, Melrose Park, and Northlake are eligible to purchase an in district season pool pass at the Memorial Park District. CHILDREN 8 YEARS & YOUNGER MUST BE ACCOMPANIED BY AN ADULT

AQUATICS

Waterproof your children with age appropriate introductory swim classes



Starfish Aquatics Skill Levels

4 to 8 years old: (White/Beginner) - Swimmers who are new to the water and need assistance at all times.
(Yellow/Novice) - Swimmers who are familiar and comfortable in the water independently and can make forward progress in the water unassisted.

4 to 13 years old: (Blue/Intermediate) - Swimmers who are familiar and comfortable in the water independently and can make forward progress in the water unassisted. (Green/Advanced) - Swimmers who can perform freestyle and some backstroke.

Fun-Fun Water Aerobics

#100009

Do you love water? Then come out on a Sunday afternoon for some low impact, and invigorating aqua exercise which will leave you feeling rejuvenated. This class is perfect for you if you enjoy water aerobics. (8 Weeks)

Ages: 18+ years Coed
Instructor: Nakisha Skinner
Location: Adventure Bay Pool
Day/Time: Saturday, 11:30 AM - 12:30 PM
Dates: June 14 - August 2
Min./Max.: 8/25
Fee: \$55
Walk in fee: \$10

Adult Swim Lessons

#100009

It's never too late to learn how to swim or get back in the water. Come and enjoy proper, small group swim lessons with qualified instructors. (4 Weeks)

Ages: 18+ years Coed
Location: Adventure Bay Pool
Staff: MPD
Day: Tuesday & Thursday
Time: 6:15 - 6:55 PM
Dates: July 8 - July 31
Min./Max.: 4/8
Fee: \$90 in district \$130 out of district



Adventure Bay Pool

#100009

Starfish AM Lessons Youth Ages 4-13 (4 Week Sessions)

Adventure Bay (MPD Staff) #100009
Day: Mon. - Thurs.
Min./Max.: 3/7 per level
Fee: \$90 In District / \$130 Out Of District
Date: July 7- July 31
Time/Level: 9-9:40 AM Beginner/Novice
10-10:40 AM Intermediate/Advanced
*Therapeutic AM Lessons 10:50-11:20 AM
All Levels Min./Max. 4/6

Adventure Bay Pool

#100009

Starfish PM Lessons Youth Ages 4-13 (4 Week Sessions)

Staff: MPD
Day: Tues. & Thurs.
Min./Max.: 3/7 per level
Fee: \$90 In District / \$130 Out Of District
Date: July 8- July 31
Time/Level: 5:20-6 PM Beginner/Novice and Intermediate/Advanced

Adventure Bay Pool

#100009

Starfish Saturday Youth Ages 4-13 (4 Week Sessions)

Staff: MPD
Day: Saturday
Min./Max.: 3/7 per level
Fee: \$90 In District / \$130 Out Of District
Date: July 12- August 2
Time/Level: 10:35 - 11:15 AM Beginner/Novice Intermediate/Advanced

MEMORIAL PARK DISTRICT'S

Dinner Club

MAY 20

Outback Steakhouse - Downers Grove

JUNE 17

Harvest 365 Restaurant & Fresh Grill - Forest Park

JULY 15

Uncle Bud's - Westmont

AUGUST 19

New Star Chinese Restaurant - Elmwood Park

SEPTEMBER 16

Lalo's Mexican Restaurant - Berwyn

OCTOBER 21

Pappadeaux - Westmonth

NOVEMBER 18

Maharaj Indian Grill - Elmhurst

DECEMBER 16

Chicago Home of Chicken & Waffles - Oak Park

Dinner Club will meet at Memorial Park District Eisenhower Community Center
700 Speechley Blvd., Hillside, IL

Meet at 11:45 AM | Van departs at 12:00 PM | Return 2:00-2:30 PM

Fee for transportation \$8.00 per trip. Pay for your meals at the restaurant.

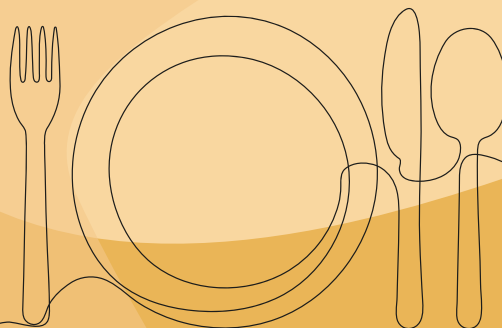

DOGGIE DIP

**Goody
Bags,
Raffles
& Fun!**

**Great
Opportunity
for your
dog to swim
around!**



Coordinator: Magnificent Mutts
Location: Adventure Bay Pool
Day/Time: Tuesday, September 2, 6-7:30 pm
Fee: \$15 (per dog) cash only
Owners can swim with pets

Catch a live fish for dinner.

COMMUNITY Fishing DERBY

**SPONSOR
THIS EVENT!**

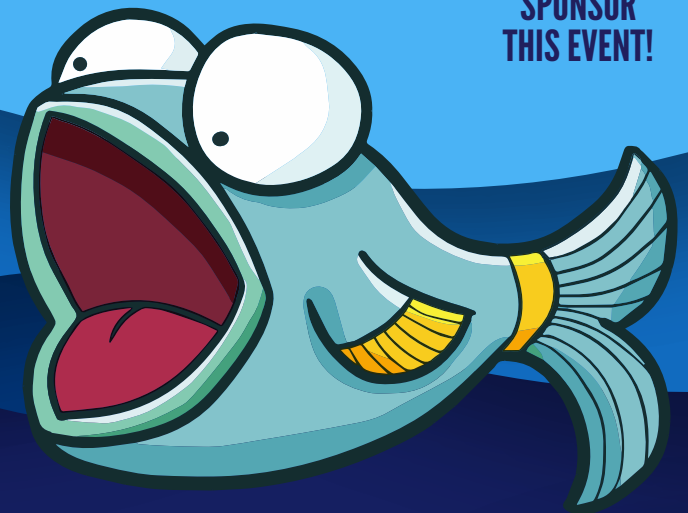

Saturday, September 13, 2025

Sponsored by:



Bellwood Lions Club

**PRIZES! For The
Largest & Smallest Fish
Caught On The Hour**

**8 AM to 11 AM
Stevenson Pond**

3101 Washington Blvd.
Bellwood, Illinois



BRING YOUR ROD, REEL AND BAIT!

FOR INFORMATION CALL 708-547-3900

HUGE SPRING NEIGHBORHOOD

**Y S
A A
R L
D E**

**10 AM - 3 PM
Saturday,
May 24, 2025
Stevenson Center**



**Come out and find your treasures or make some cash.
The Park District will advertise the sale through
electronic signage, flyers, and day of signage.**

Additional table \$5. No rain date. This is an outdoor event.
Min./Max. 20/40. \$15 per space. Includes 8' table, 2 chairs and 10' x 10' space.

For more information call 708-547-3900.

GIANT OUTDOOR COMMUNITY YARD SALE!

Looking for a Bargain?
Want to make some CASH?
The Park District will advertise the
sale through electronic sign,
flyers, and day of signage.

Location: Eisenhower Center, Fields
Date: August 23, 2025
Day/Time: Sat. 10 AM - 3 PM
Min./Max.: 30/50
Fee: \$15 each space

Includes an 8' table & 10' x 10' space.
For more information 708-547-3900.

Additional Table \$5

No Rain Date - This is an outdoor event!
Set Up 9 AM

SAVE THESE DATES

JOIN IN THE FUN AT THESE UPCOMING MPD EVENTS!

**Movie in
the Pool:
June 27 -
Adventure Bay**



**Movie in
the Park:
July 18 -
Stevenson
Center
Bellwood**



**Spring into
Summer Fest:
June 7 -
Eisenhower
Community
Park**



**Business
Networking Event:
July 19 -
Eisenhower
Community
Center**



**Back to
School Bash:
August 16 -
Eisenhower
Community
Park**



**Halloween
Trail Fest:
October 25 -
Eisenhower
Community
Park**



SUMMER DAY CAMP

June 16 - August 8

Ages 6-12 Years

Before & After Day Care 7-9 AM & 5-6 PM

Camp hours 9 AM - 5 PM

Fee: \$160 per week (\$135 week of July 4 and June 19)

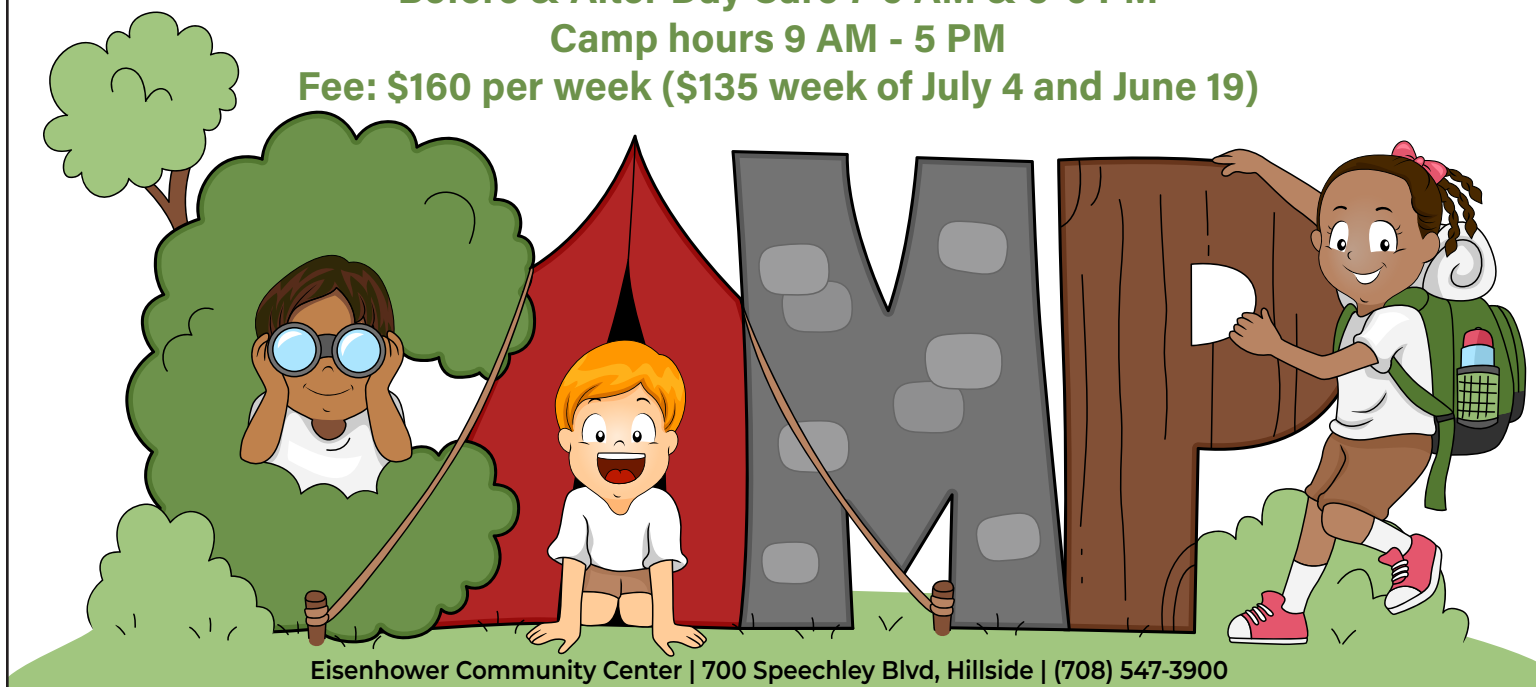

Eisenhower Community Center | 700 Speechley Blvd, Hillside | (708) 547-3900

Halloween

Trail Fest



Candy,
Treats
and games!

Local
Vendors



Join us for a ghoolishly good time!

12 PM - 4 PM

Eisenhower Community Park • 700 Speechley Blvd. • Hillside, Illinois

MEMORIAL PARK DISTRICT PRESENTS

Winter Wonderland

WEDNESDAY
DECEMBER 3, 2025
6:00-8:00 PM

LOCAL VENDORS HOT BEVERAGES & COOKIES
MUSIC AND CRAFTS
EISENHOWER CENTER GYM



To register call the Park District and leave your name and the number of people attending.



Donate to our local food pantry.
Bring one canned food item per child.



EVENT PARTNER

ANNUAL MEMBERSHIP RATES

\$159 In District \$179 Out of District

SENIORS (55 or BETTER)

\$75 In District \$179 Out of District

STUDENT MEMBERSHIP*

\$89 In District \$179 Out of District

Annual rates include Community Center & Gym Memberships

Membership Requirements

Adults 18 years and older

Proof of Park District residency for In District rates:

- Drivers License or State ID

The Center Operating Hours

Mon. - Thur. 5 AM - 8 PM

Friday 5 AM - 5 PM

Saturday 6 AM - 2 PM

Sunday CLOSED

Hours subject to change

*Inspiration
Energy
Accomplishment*



Come check us out!

*"This isn't just where I workout,
it's where I belong."*

Premium Locker Rooms

Indoor Track

Community Relationship & Support

3101 Washington Blvd., Bellwood, IL 60104 • 708-547-5400 x4

JOIN A SENIOR CLUB TODAY

#100008

Memorial Park District sponsors two Senior Clubs. The clubs are accepting members

The following rules apply to all Senior Clubs:

1. Membership is open to adults 55 years and older.
2. In district adults may join a Senior Club at a yearly club member rate. There is a \$25 fee for membership in an additional club.
3. Out of district adults may join a Senior Club for a \$25 fee.

Club Meeting/Day & Time

Eisenhower: Tues. (Room A)
11 AM - 2 PM

Sharp: 1st & 3rd Tues.
(Room B)
11 AM - 2 PM

Eterna Juventus

Come join us & interact with
other Spanish speaking seniors

Club meeting/Day & Time

Sharp: Mon. & Wed. 11AM - 4 PM

For more information 708-221-3629

For more information

708-547-3900

This is not a MPD affiliated program



RESERVE A SPACE FOR YOUR NEXT PICNIC, GATHERING OR REUNION

Park District Room Rentals

Are you looking for the perfect space for your next meeting or special event? The Park District offers a variety of facility and park rentals to accommodate both small and large gatherings. It is the intent of the Memorial Park District to make its facilities and parks available to the public on a fair and equitable basis. The following rules and regulations will outline necessary steps.

MEETING ROOMS (Max. 50) GYMNASIUM (Max. 100) KITCHEN

Facility Rules and Regulations

It is understood that your organization will comply with the laws of the State of Illinois and Memorial Park District regulating the use of park buildings and property:

1. You may decorate the room. Glue, staples and nails are not allowed.
2. The Memorial Park District does not provide decorations.
3. Be responsible for any damages to the buildings, grounds, or equipment.
4. Be responsible for and shall assume liability for all persons participating in your organization's activity and for all persons in attendance thereof.
5. **No alcoholic beverages shall be served on the premises.**
6. Smoking or use of illegal drugs in the district grounds isn't permitted.
7. Fighting or abusive language is not allowed.
8. Street shoes are not allowed to be worn on the gym floor during play, only gym shoes. Shirt must be worn.
9. **No one shall be allowed to charge a fee or accept money donations or gifts to enter any part of the park/pool, without written permission from the Board of Commissioners.**
10. No one shall be allowed to sell food or beverages, unless the Director of Memorial Park District with the approval of the Board of Commissioners approves it.
11. The last 1/2 hour of the event is allocated for clean up. Tablecloths and decorations are to be removed and placed with other garbage in the containers provided. Kitchen counters and tables are to be wiped clean and left in the same condition as found. Noticeable floor debris should be swept.
12. You must vacate the premises at the hours designated on the application. There will be a charge of \$45 per every 30 minutes past your contractual time.
13. **The permit holder must be present at the event.**
14. It is the permit holder's responsibility at the end of the event to ensure that all minors and young adults have a safe and dependable ride home.
15. Room rentals require a minimum of 3 business day notice before event.
16. **\$25.00 Cancellations Fee - Cancellations must be made 72 hours before event.**
17. Memorial Park District WILL NOT tolerate the mistreatment of its staff. This will be grounds to terminate the event.

If any violation of the contract occurs, the event will be closed down by the Security Department and all fees will be forfeited.



SPONSORSHIP OPPORTUNITIES

at Memorial Park District

Programs (select your choice)

- ☐ Wildcats Traveling Basketball
- ☐ Bitty Ball Basketball
- ☐ In House Basketball
- ☐ Skills & Drills Basketball
- ☐ Spartans Football
- ☐ Flag Football
- ☐ Skills & Drills Hockey
- ☐ Summer Swim Lesson
- ☐ Outdoor Spring & Fall Soccer
- ☐ Youth Karate
- ☐ Youth Dance Program
- ☐ Summer Day Camp
- ☐ Summer Kiddie Kamp
- ☐ Senior Bowling
- ☐ Adult Pickleball

Events (select your choice)

- ☐ Halloween
- ☐ Fall Fun Fest
- ☐ Easter Egg Scrambler
- ☐ TR Special Events
- ☐ Annual Christmas Tree Lighting

☐ Logo on T-Shirt

☐ Banner (select your size; includes company logo, name, address, telephone number & website)

☐ 3x6 ☐ 5x8 ☐ 6x3 ☐ 6x10

Program and event sponsorship levels:

- ☐ Platinum \$2,000.00
- ☐ Gold \$1,500.00
- ☐ Silver \$1,000.00
- ☐ Bronze \$500.00

Payment Method: ☐ Cash ☐ Check ☐ Debit/Credit
Card Number _____

For more information on program & event sponsorships opportunities please contact: Recreation Specialist Programming at (708) 547-3900 x3006 or select program or event choice and mail to 700 Speechley Blvd., Hillside, IL 60162, Attn: Rose Mason or email payment form to rmason@mempark.org

Thank You To All Of Our Sponsors



**Bellwood
Lions Club**



constituent
outreach
consultants INC



County Line Vending

NAPCO Construction Management

IN MEMORY PLAQUE



A civilization flourishes when people plant trees under which they will never sit.

- Greek Proverb

Living Tree Memorial/Bench Memorial

A thoughtful way to remember a loved one as well as beautify a park site

For plaque samples, locations or further questions call Rose Mason (708) 547-3900 x3006

Memorial Park District Locations of Parks & Facilities

ADVENTURE BAY
Wolf Rd. N. of Butterfield Rd. Hillside

APOLLO PARK
Linden & Monroe, Bellwood

BABE RUTH PARK
25th Avenue, Bellwood

EISENHOWER PARK
700 Speechley, Hillside

FENHOUSE PARK
St. Charles PL. & Marshall, Bellwood

FIPPINGER PARK
800 Blk. of 25th, Bellwood

FLANAGAN PARK
Miami & Frederick, Bellwood

FRANCIONE TOT LOT
36th & Lemoyne, Stone Park

FRIENDSHIP PARK
Wolf & Lemoyne, Northlake

FROST PARK
Roberta & Soffel, Melrose Park

JOHN PLECAS PARK
50th & Railroad, Bellwood

LEMM PARK
530 S. 23rd., Bellwood

ORLANDINO PARK
Englewood & Railroad, Bellwood

SHARP PARK
1609 N. 36th., Melrose Park

STEVENSON PARK
3105 Washington, Bellwood

THIELE PARK
Clayton & Jackson, Hillside

YOUTH PARK
500 Blk. of Bellwood, Bellwood



Type of tree: Evergreen or Deciduous

For the existing "under the tree" or "on the bench" plaques:

- Dimensions 8" x 4" x 1/8"
- Style: Etched metal plate Z-Bronze (this is bronze and dark brown background raised) copy images.
- \$4 per line of copy plus installment fee of \$50
- Logos and or clip art are an additional \$40 (for example: \$135 + 2 lines \$8 + clip art \$40 + installment fee \$50 = \$233)

(prices are subject to change)

| Park Locations | Benches | Trees |
|--------------------------|---------|-------|
| Adventure Bay | | |
| Grove 2 | 2 | 0 |
| Grove 3 | 0 | 6 |
| Apollo Park | 0 | 3 |
| Babe Ruth Park | 0 | 0 |
| Eisenhower Park | 9 | 0 |
| Fenhouse Park | 2 | 5 |
| Fippinger Park | 2 | 6 |
| Flanagan Park | 0 | 4 |
| Francione Tot Lot | 3 | 0 |
| Friendship Park | 7 | 9 |
| Frost Park | 1 | 0 |
| John Plecas Park | 3 | 0 |
| Lemm Park | 0 | 6 |
| Orlandino Park | 2 | 3 |
| Sharp Park | 0 | 4 |
| Stevenson Park | | |
| Grove 1 (Playground) | 1 | 3 |
| Memorial Area | 2 | 0 |
| Gazebo | 1 | 0 |

For more info contact: Rose Mason 708 547-3900 ext. 3006

PICNIC GROVES PERMITS

On sale starting first week in March. All rentals must be done in person at Eisenhower Center.

Park Permits

If you are planning an event in a Memorial Park District Park, you may need to secure a park permit in order to proceed with your event. To apply for a permit or determine if your activity requires a permit, please visit www.mempark.org or contact (708) 547-3900. Monday, Wednesday & Friday 9:00 AM to 1:00 PM

Picnic Groves: Rules and Regulations

It is understood that your organization will comply with the laws of the State of Illinois and Memorial Park District regulating the use of park buildings and property.

1. Be responsible for any damages to the buildings, grounds, or equipment.
2. Be responsible for and shall assume liability for all persons participating in your organization's activity and for all persons in attendance thereof.
3. No alcoholic beverages shall be served on the premises.
4. No glitter, confetti, gel beads and open flame allowed on picnic grounds.
5. No one shall be allowed to charge a fee or accept money donations or gifts to enter any part of the park/pool, without written permission from the Board of Commissioners.
6. You must vacate the premise at the hours designated on the application.
7. The permit holder must be present at the event.
8. Special permission, with an insurance rider, is needed to erect tents, have amplified music, or bring in outside forms of entertainment such as rides, moon walks, petting zoos, etc.
9. There are a limited number of tables per grove. Large groups should supply their own additional tables and chairs.
10. A permit allows a group the right to hold its picnic in the park and exclusive use of five tables. It does not give the group exclusive use of the park grounds.
11. All garbage should be placed in in the designated provided containers.
12. NO unauthorized vehicles permitted on grass.
13. Refund may be forfeited if park rules and regulations are not followed.
14. Memorial Park District WILL NOT tolerate the mistreatment of its staff. This will be grounds to terminate the event.
15. MPD staff will secure outdoor bathroom at 7:00 pm on permit date
16. Rental is subject to a head count by District staff to ensure compliance

If any violations of the contract occurs, the event will be closed down by the Security Department and all fees will be forfeited.

A \$10 service fee will be applied to all refunds. This includes those picnics canceled due to inclement weather.

MEMORIAL PARK DISTRICT PARK OCCUPANCY

• STEVENSON PARK GROVE #1
(max. 100)

• ADVENTURE BAY GROVES #2 & #3
#2 (max. 100) #3 (max. 100)

Memorial Park District Locations of Parks & Facilities Index (708) 547-3900 x4 • www.mempark.org

| | Baseball Diamond | Gymnasium | Lagoon | Meeting/Room Rental | Multi Purpose Field | Outdoor Basketball | Pavilion Place | Picnic Area | Picnic Rental | Playground | Softball Diamond | Spray Pad | Swimming Pool | Tennis Courts/Pickleball | Volleyball Pit |
|--|------------------|-----------|--------|---------------------|---------------------|--------------------|----------------|-------------|---------------|------------|------------------|-----------|---------------|--------------------------|----------------|
| ADVENTURE BAY Wolf Rd. N. of Butterfield Rd. Hillside | | | | | | | | X | X | X | | | X | | |
| APOLLO PARK Linden & Monroe, Bellwood | | | | | | | | | | X | | | | | |
| BABE RUTH PARK 25th Avenue, Bellwood | | | | | | | | | | | 1 | | | | |
| EISENHOWER PARK 700 Speechley, Hillside | 1 | X | | X | X | | X | X | | X | 1 | | | X | X |
| FENHOUSE PARK St. Charles PL. & Marshall, Bellwood | | | | | | | | | | X | | | | | |
| FIPPINGER PARK 800 Blk. of 25th, Bellwood | | | | | | | | | | X | | | | | |
| FLANAGAN PARK Miami & Frederick, Bellwood | | | | | | | | | | X | | | | | |
| FRANCIONE TOT LOT 36th & Lemoyne, Stone Park | | | | | | | | | | X | | | | | |
| FRIENDSHIP PARK Wolf & Lemoyne, Northlake | | | | | X | | | | | X | 1 | | | | |
| FROST PARK Roberta & Soffel, Melrose Park | | | | | | | | | | X | | | | | |
| JOHN PLEKAS PARK 50th & Railroad, Bellwood | | | | | | | | | | X | | | | | |
| LEMM PARK 530 S. 23rd., Bellwood | | | | | | | | | | X | | | | | |
| ORLANDINO PARK Englewood & Railroad, Bellwood | | | | | | | | | | X | | | | | |
| SHARP PARK 1609 N. 36th., Melrose Park | | X | | X | X | | | X | | X | 1 | | X | 2 | |
| STEVENSON PARK 3105 Washington, Bellwood | 1 | X | X | | X | 3 | X | X | X | X | 2 | X | | | |
| THIELE PARK Clayton & Jackson, Hillside | | | | | | | | X | | X | 1 | | | | |
| YOUTH PARK 500 Blk. of Bellwood, Bellwood | | | | | | | | | | X | | | | | |

USE THIS FORM TO REGISTER BY MAIL OR FAX – PAYMENT MAY BE MADE BY CHECK OR CREDIT CARD

PLEASE PRINT FAMILY NAME

Last _____ First _____

Address (Street) _____

City _____ Zip _____

Home Phone () _____

Work/Emergency Phone () _____



This section must be filled out if you are using a
DISCOVER, VISA, MASTERCARD, AMERICAN EXPRESS

Three Digit Code

| | | | | | | | | | | | | | | | | | | | |
|--|--|--|--|--|--|--|--|--|--|--|--|--|--|--|--|--|--|--|--|
| | | | | | | | | | | | | | | | | | | | |
|--|--|--|--|--|--|--|--|--|--|--|--|--|--|--|--|--|--|--|--|

Cardholder Name _____

Expiration Date _____

Amount of Charge _____

Authorized Signature _____

| Program | Day | Time | Name | Birth Date | Sex | Fee |
|---------|-----|------|------|------------|-----|-----|
| | | | | | | |
| | | | | | | |
| | | | | | | |
| | | | | | | |
| | | | | | | |

Make checks payable to Memorial Park District:

Total

Do you give Memorial Park District permission to use photographs taken at any program or event for but not limited to:
publicity, illustration, advertising, print and/or web content? ☐ yes ☐ no

Recreation Program Waiver

Please read this form carefully and be aware in registering yourself or your minor child/ward for participation in the above program/programs you will be waiving and releasing all claims for injuries you or your child/ward might sustain arising out of the above program/programs.

I recognize and acknowledge that there are certain risks of physical injury to participants in the above program(s) and I agree to assume the full risk of any such injuries, damages or loss regardless of severity which I or my child/ward may sustain as a result of participating in any activities connected or associated with any such program(s). I waive and relinquish all claims I or my child/ward may have against the Park District and its officers, agents, servants and employees as a result of participation in any of the above program(s). I hereby fully release and discharge the Park District and its officers, agents, servants and employees from any and all claims from injuries, damage or loss which I or my child/ward may have or which may accrue to me or my child/ward on account of my participation or the participation of my child/ward in any of the above program(s). I further agree to indemnify and hold harmless and defend the Park District and its officers, agents, servants and employees from any and all claims resulting from injuries, damages and losses sustained by me or my child/ward and arising out, connected with or in any way associated with the activities of any of the program(s).

I have read and fully understand the above program details and waiver release of all claims.

I have read the above recreation waiver program and understand that my signature is required in order to participate in Memorial Park District programs.

Signature: _____ Date: _____

Mail To:

Memorial Park District
700 Speechley Blvd.
Hillside, IL. 60162

Fax To:

Memorial Park District
(708) 547-3342

Do You Need Special Accommodations?

If you need assistance or a special service during your participation with Memorial Park District, please call Mark Flores at (708) 547-5400 x1010. We will do our best to see that your request is honored.

Visit www.mempark.org • Email: mempark@msn.com



FOLLOW US ONLINE!

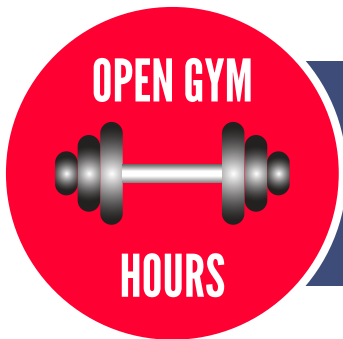

Take advantage of our Open Gym hours for fitness walking or a pick-up game of basketball. You can participate during the scheduled hours by purchasing an annual Open Gym pass. Your pass allows you access to the Eisenhower or Sharp gym. Open gym hours are occasionally preempted for special events or rentals, and extra sessions may be added throughout the season. Any changes to the regular open gym schedule will be posted.

Strengthen Muscle In Our Weight Rooms! In The Eisenhower & Sharp Community Centers

***Rates For Passes**
Valid from Jan. 1 - Dec. 31
of year purchased

Park District details
708-547-3900

Replacement Gym Pass \$10



*YOUTH \$35

GOOD FOR OPEN BASKETBALL

Mon. & Thurs. 9 AM - 6 PM
Tues. 9 AM - 2 PM
Wed. 4 PM - 6 PM
Fri. 9 AM - 5 PM
& School Holidays

Times subject to change

*ADULT \$50

TRY OUT OUR
FITNESS ROOM
WITH CARDIO AND
WEIGHT EQUIPMENT

OPEN GYM
WHEN AVAILABLE

*FAMILY \$75

MAXIMUM

2 ADULTS PER FAMILY
OF 4 IN HOUSEHOLD

Proof of residency required
All memberships expire
December 31 of
year purchased

Volunteers Needed! • Volunteers Needed! • Volunteers Needed! • Volunteers Needed!